LA REVUE

1924

BIRMINGHAM-SOUTHERN COLLEGE

1859

LIBRARY
OF
BIRMINGHAM-SOUTHERN
COLLEGE

BIRMINGHAM-SOUTHERN COLLEGE
5 0553 01001594 6

Compliments of

Guy R. Snavely

Copyright, 1924
C. R. Smith, *Editor-in-Chief*
R. D. Hurlbert, *Business Manager*

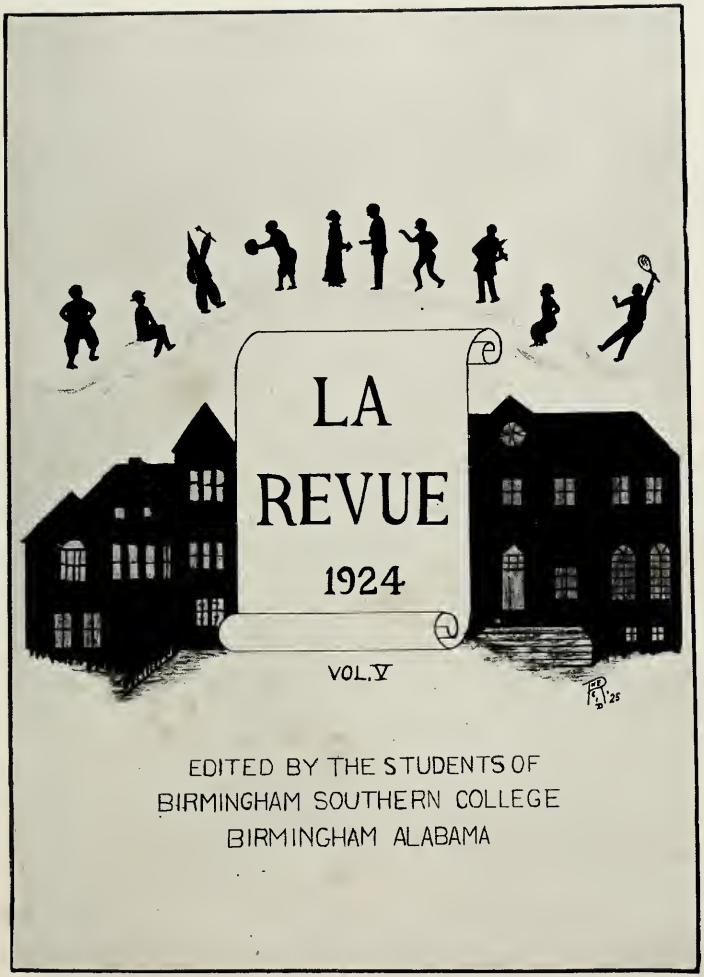

EDITED BY THE STUDENTS OF
BIRMINGHAM SOUTHERN COLLEGE
BIRMINGHAM ALABAMA

DEDICATION

To

MRS. ROBERT SYLVESTER MUNGER

AS AN EXPRESSION OF OUR LOVE AND APPRECIATION OF A TRUE FRIEND, WHO HAS, THROUGH ALL THE YEARS, EXPRESSED HER WONDERFUL FAITH IN OUR ALMA MATER, BOTH MATERIALLY AND SPIRITUALLY, AND HAS CONTRIBUTED MUCH TOWARD A GLORIOUS FUTURE FOR BIRMINGHAM-SOUTHERN COLLEGE, THIS VOLUME IS RESPECTFULLY DEDICATED.

In Memoriam

ROBERT SYLVESTER MUNGER

Died April 20th, 1923

"Trustee, Benefactor, and Friend"

In Memoriam

OLIVER CLARK McGEHEE

Died November 2nd, 1923

"Trustee, Supporter, and Friend."

In Memoriam

WILLIAM HENRY STOCKHAM

Died November 16, 1923

"Trustee, Benefactor, and Friend"

Foreword

La Revue! How appropriate is the title! It implies so well its purpose, and has guided our endeavors in its composition. Through this child of our imagination we have attempted to let you see Birmingham-Southern College in the drama of action; and to give you a panoramic view of her student life and activities, an epitome of her accomplishments, a perspective of her growth and progress, and a record of her achievements.

It has been our idea that this book reproduce the atmosphere that permeates our Alma Mater, and the spirit that envelops her campus. May these memories survive the ravages of Time and awaken within us, some day, reminiscences of days gone by.

O critic, we have not striven for literary merit in this volume! Our work has been merely the collection of suggestions to reflect the record that you helped to make. But our efforts have been earnest, conscientious, and impartial. Hence, we offer no apologies and grant no redresses. If, perchance, these pages afford you pleasure, or in any way meet with your kind favors, it will be our sincerest delight, and our only compensation.

College

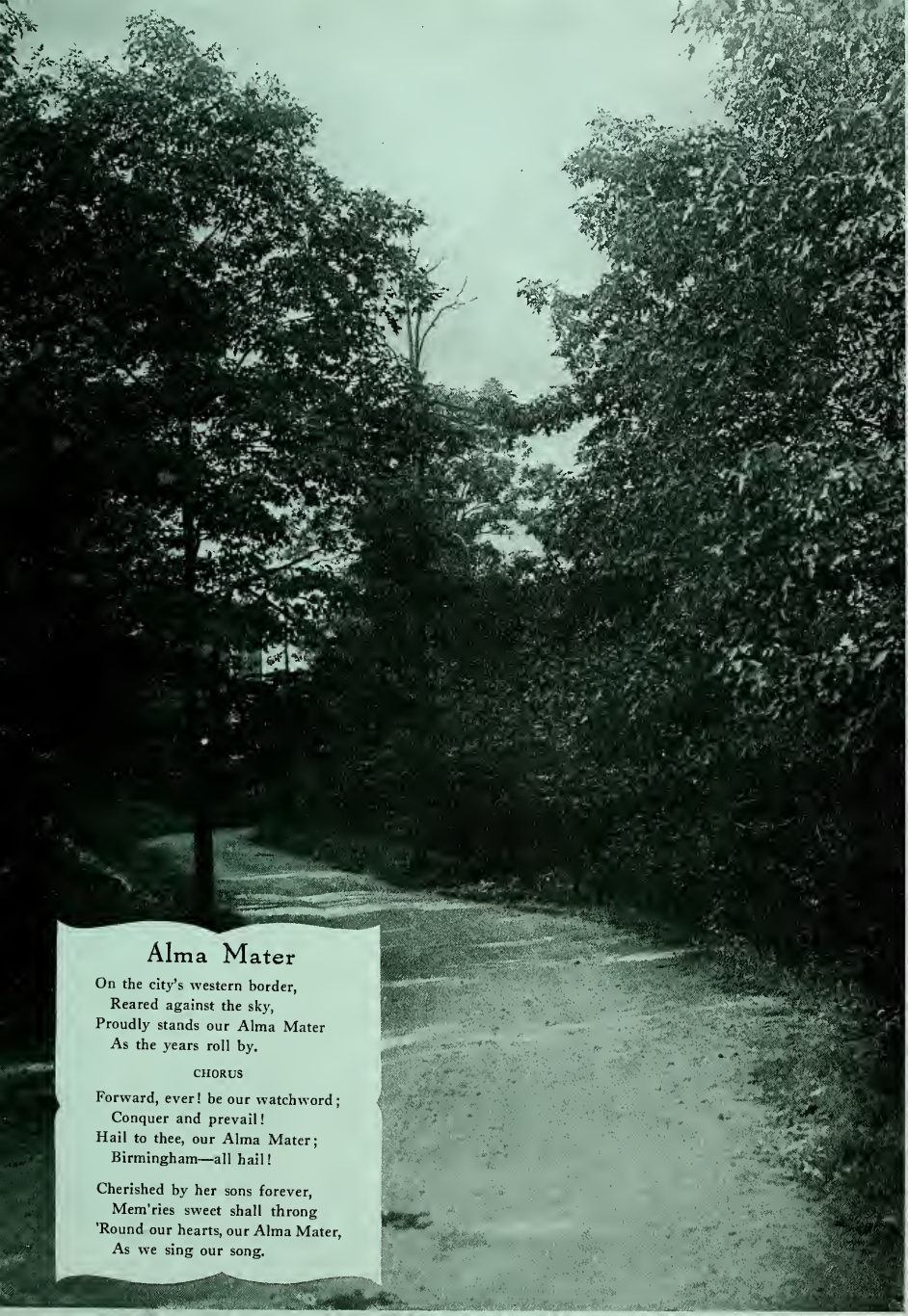

Alma Mater

On the city's western border,
  Reared against the sky,
Proudly stands our Alma Mater
  As the years roll by.

CHORUS

Forward, ever! be our watchword;
  Conquer and prevail!
Hail to thee, our Alma Mater;
  Birmingham—all hail!

Cherished by her sons forever,
  Mem'ries sweet shall throng
'Round our hearts, our Alma Mater,
  As we sing our song.

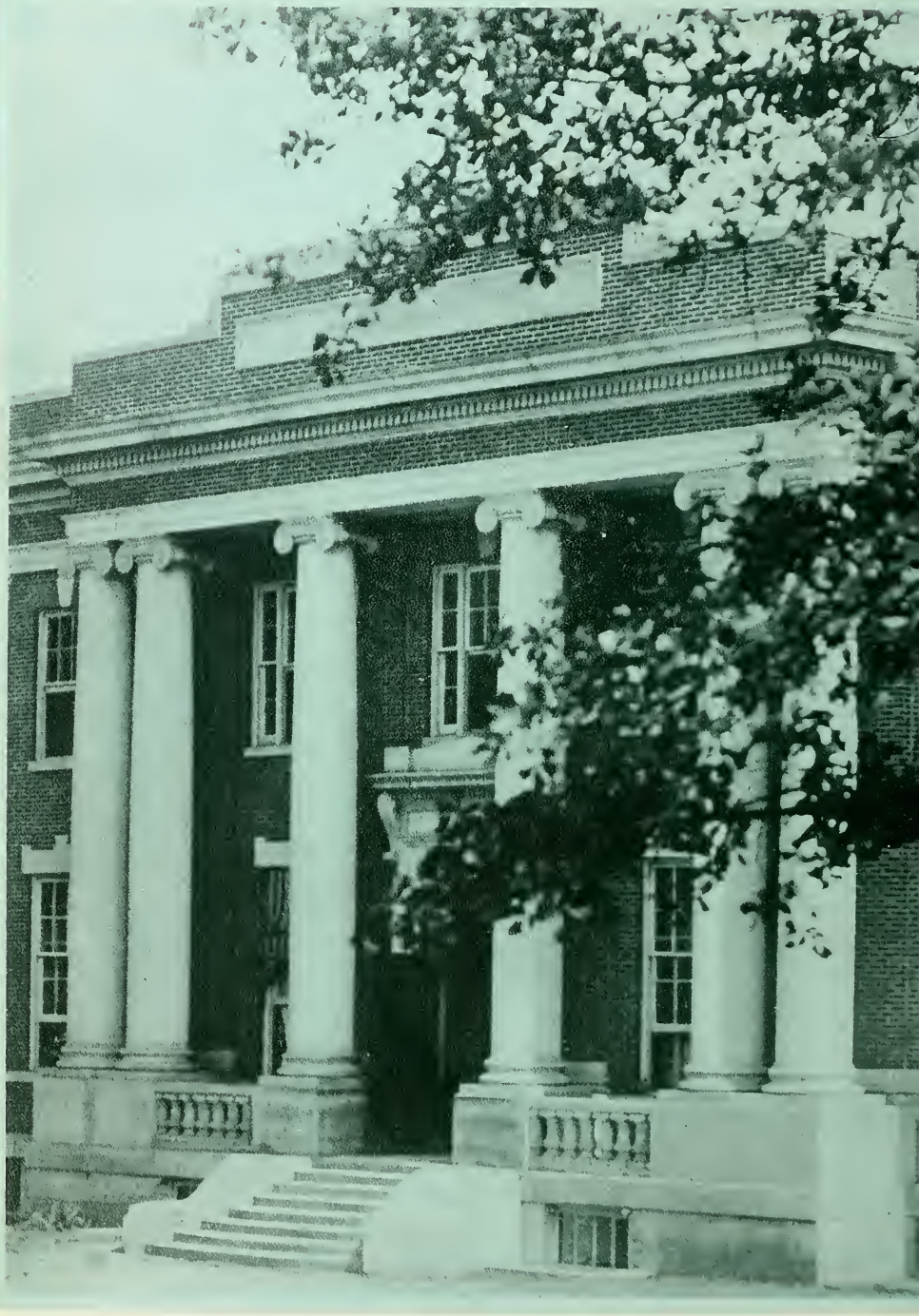

Science Hall

The Library

Approach to Hill

Owen Hall

As Seen From the Air

Andrews Hall

The Heart of the South

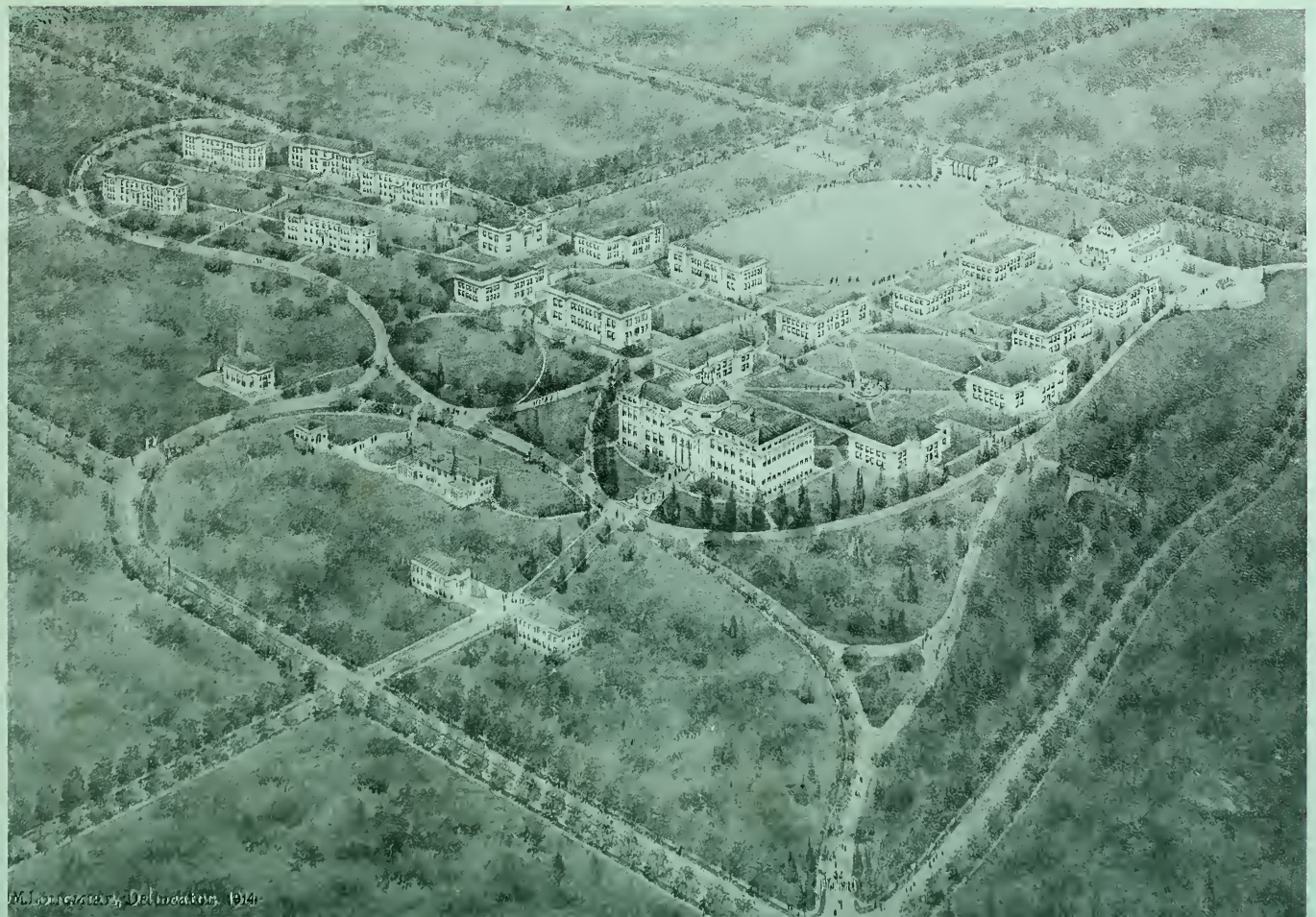
Missionary Delineating 1914

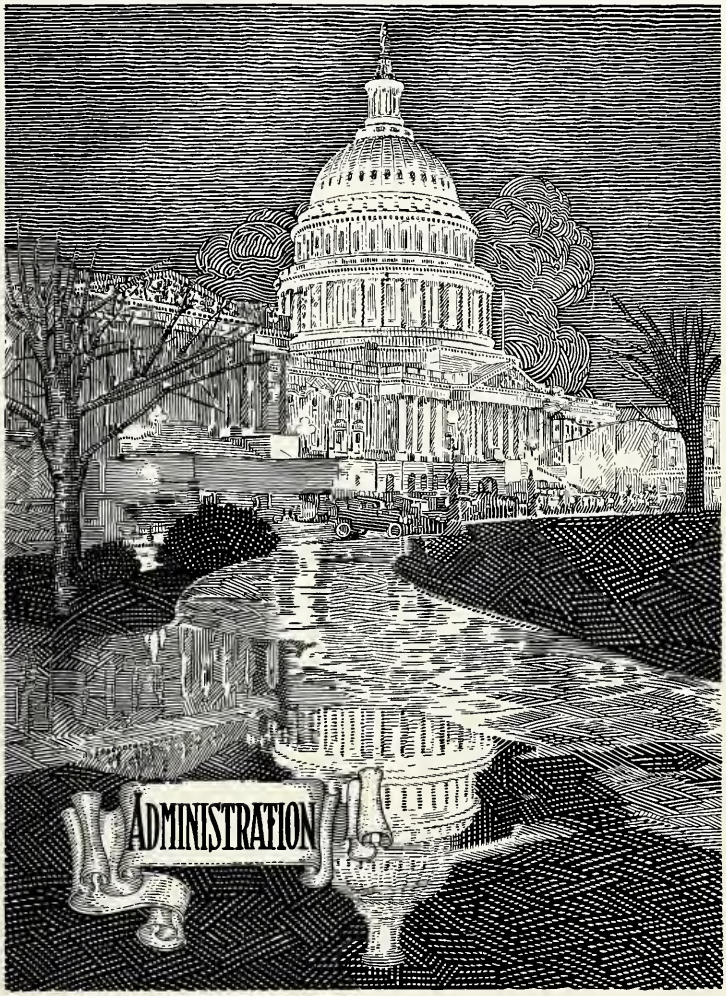
ADMINISTRATION

GUY EVERETT SNAVELY, A.B., Ph.D.

President

A.B., Johns Hopkins University, 1901; Ph.D., Johns Hopkins University, 1908; Honorary Scholar in Educational Administration, Teachers' College; Columbia University, 1914-15; Instructor, Professor, and Registrar, Allegheny College, 1906-1919; Visiting Professor, New York University, 1914-1915; Organizer and Director, Southern Division, American Red Cross, 1917-1919; Dean and Professor of Spanish, Converse College, 1919-1921; Editor of "Je'han de Vignay's Aesopic Fables," "El Capitan Veneno," "Valdes Jose;" Decorated as "officier d'Academie by French Government"; Corresponding Member, Spanish-American Academy, Cadiz, Spain; Lieutenant-Colonel, Alabama National Guard, Governor's Staff; Member Cosmos Club, Washington, D. C.; Andiron Club, New York City; Kiwanis Club and Quid Pro Quo Club, Birmingham, Alabama; State Sunday School Director; President of Birmingham Sunday School Association; Alabama Member of National American Red Cross; President Birmingham-Southern College, 1921-.

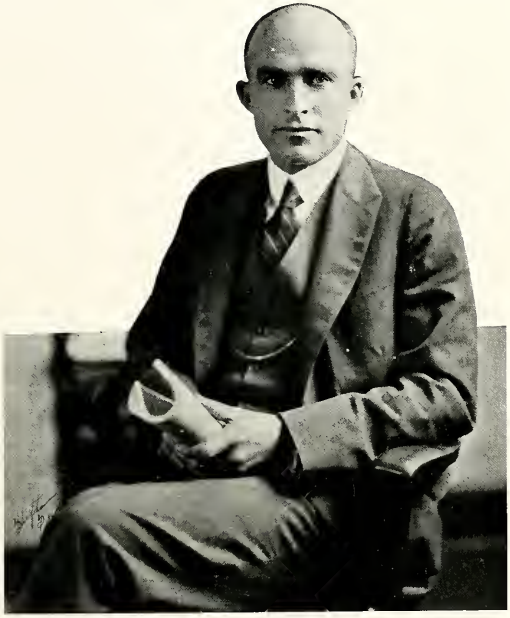

LUDD M. SPIVEY, A.B., A.M., B.D.

Dean and Professor of Social Sciences

Vanderbilt University; A.B., University of Chicago, 1920; A.M., University of Chicago, 1921; B.D., University of Chicago, 1922; Dean and Professor of Social Sciences, Birmingham-Southern College, 1923.

Dr. Whiting

Prof. Mackay

Miss Newsom

Prof. Boor

O. Gordon Erickson

Prof. Perry

Prof. Powlison

Dr. Hoke

"Dean", Jr.

Miss Steadham

Prof. Loehr

Miss Andrews

President Guy Snavely

Dr. Jones

Dr. Trexler

Miss Carr

Prof. and Mrs. Moore

Miss McNeel

Prof. Zeilman

Prof. Currie

Amelia and Lorena

Dr. Prodoehl

Paul Pim "Baby Mine"

College Faculty, 1923-1924

Alden Kinney Boor, B.S.

Professor of Chemistry

B.S., John Stetson University, 1914; Harvard University, Summer, 1914; University of Chicago, 1915; Professor of Chemistry, John Stetson University, 1916-17; Instructor of Chemistry, University of Georgia, 1917-18.

Robert Bromberg, A.B., M.B.A.

Professor of Accounting

A.B., University of Alabama, 1921; M.B.A., Harvard University, 1923.

Charles H. Brown, B.S., LL.B.

Head Coach of Athletics

B.S., Vanderbilt University, 1912; LL.B., Vanderbilt University, 1916.

George W. Currie, A.B., M.A.

Professor of Ancient Languages

A. B., M.A., Indiana University, 1908-11; Graduate Student, University of Chicago, 1912-14; Instructor Latin and Greek, Gedding College, 1911-12, University of Wyoming, 1913-15, and Morgan Park and Pillsbury Military Academy, 1917-18; Professor of Latin and Greek, Hendrix College, 1918-19.

O. Gordon Erickson

Director of Band and Glee Club

Student University of Chicago Three Years; Voice Under Mr. Beard and Mr. Gandell, Chicago; Harmony With Bernard Ziehn, Chicago, and Hugh Kaun, Berlin; Member of Chicago Musical Faculty Two Years; Director of Philharmonic Choral Society, Chicago; Municipal Music Director for City of Birmingham.

Roy Edward Hoke, A.B., A.M., Ph.D.

Professor of Education and Psychology

A.B., A.M., Franklin and Marshall College, 1916-17; Phi Beta Kappa; Graduate Student, Johns Hopkins University, 1919-22; Ph.D., Johns Hopkins University, 1922; Head of Commercial Department, Columbia Grammar School, New York City, 1917.

Mary Amelia Jackson, A.B.

Assistant Professor of Spanish and French; Acting Dean of Women

A. B., Birmingham-Southern College, 1923; Student Columbia University, Summer, 1923; Instructor in Spanish, Birmingham-Southern College, Summer, 1923.

Walter Clinton Jones, A.B., M.A., M.D.

Professor of Biology

A.B., M.A., M.D., Northwestern University, 1898-99, 1902; Phi Beta Kappa; Alpha Omega Alpha; Instructor Surgical Pathology, University of Illinois, 1905-09; Assistant Professor, Surgical Pathology, University of Illinois, 1909-13; Professor of Pathology and Bacteriology, University of Alabama, 1918-1919.

Allen G. Loehr, A.B.

Professor of Public Speaking and Assistant Professor of Modern Languages

Vanderbilt University; University Cracow, Poland; A.B., Birmingham-Southern College, 1923.

Edward George Mackay, A.B.

Professor of Biblical Literature, College Chaplain and Pastor of College Church

A.B., Emory University, 1910; Graduate Student, Columbia University, Summer, 1923; Professor of English, Birmingham College, 1914-17.

Wesley Adolphus Moore, A.B., M.A.

Professor of Mathematics

A.B., Southern University, 1905; M.A., University of Chicago, 1917; Teacher of Mathematics, Barnes School, 1905-20; Graduate Student, University of Chicago, Summer, 1920; Member Mathematical Association of America.

LETITIA MCNEEL, A.B.

Assistant Professor of French

A.B., Swathmore College, 1920.

SARA NEWSOM, A.B.

Assistant Professor of History

A.B., University of Alabama, 1923; Phi Beta Kappa.

LORENA NORTON, A.B.

Assistant Professor of English

A.B., Birmingham-Southern College, 1923; Student, Columbia University, Summer, 1923.

WILBUR DOW PERRY, A.B., M.A.

Professor of English

A.B., Southern University, 1905; Instructor, Southern University, 1905; Principal, Stocton High School, 1906-08; Principal, Pine High School, 1908-09; A.M., Vanderbilt University, 1909-10; University of Chicago, Summer, 1922-23.

PAUL PIM

Instructor of Commercial Art

John Huntington Polytechnic Institute.

KEITH E. POWLISON, A.B.

Bursar and Assistant Professor of Economics

A.B., Columbia, University, 1922.

AUSTIN PRODOEHL, A.B., Ph.D.

Professor of Modern Languages

A.B. Dubuque College, 1907; Graduate Student, University of Friebourg, Switzerland, 1908-10; University of Lausanne, Summer, 1909; University of Neuchatel, 1910; Instructor of Modern Languages, Mount St. Charles College, 1910-12; Ph.D., University of Friebourg, 1921.

HARRISON ANTHONY TREXLER, Ph.B., Ph.D.

Professor of History and Political Science

Ph.B., Bellevue College, 1906; Ph.D., Johns Hopkins University, 1914; Student, Bonn, Germany, 1909-10; Professor, Hardin College, 1907-09; Professor, Allegheny College, 1910-11; Fellow, Johns Hopkins University, 1912-13; Professor, University of Montana, 1913-19; Professor, Whitman College, 1919-23.

WILLIAM ALONZO WHITING, B.S., Ph.D.

Professor of Biology and Geology

B.S., Allegheny College, 1914; Ph.D., Cornell University, 1921; Instructor, Bacteriology, Cornell, 1917-21; Instructor, Biology, Allegheny College, 1913-14; Principal, Harmonsburg (Pennsylvania) High School, 1914-16.

CHARLES K. ZEILMAN, B.S.

Assistant Professor of Physics and Director of Physical Education

Renssalear Polytechnic Institute; New York State College; B.S., University of Illinois, 1923; Assistant Wrestling Coach, Renssalear Polytechnic Institute, 1913-14; Instructor, Calisthenics and Wrestling, New York State College, 1916-17.

RUTH ANDREWS

Assistant Instructor in Household Arts

Southern University; Peabody College.

MRS. MINNIE MCNEIL CARR

Instructor in Piano Converse College

Converse College

*Bernard A. Davey, A.B.
Instructor in Advertising
A.B., Lombard University; Graduate Work, Boston University.

E. M. Henderson, B.S.
Instructor in Journalism
B.S., Clemson College, 1904; Furman University.

Elizabeth Hunt Steadham, A. B.
Instructor in Spanish
A.B., Athens College, 1906; Teacher in Cuba, 1906-15; Instructor, Athens College, 1915-16; Instructor in Libertyville (Illinois) High School, 1920-21; Graduate Student, University of Chicago, Summer, 1921.

Douglas Wingo, A.B.
Assistant Coach of Athletics
A.B., Washington and Lee University, 1922.

Lillian Gregory
Librarian
Graduate of Dr. Jones College; Assistant Librarian, Public Library, Birmingham, Alabama; Library Training School; Member American Library Association.

Isaac William May
Assistant in Library

William Owens Barrow
Assistant in Library

Hugh L. Hughes
Assistant in Library

Benjamin Joseph Beaird
Assistant in Biology

James Grier Alexander
Assistant in Biology

Raymond Riggin Crow
Assistant in Biology

Joe Cecil Cameron
Assistant in Chemistry

George P. Thigpen
Assistant in Chemistry

Benjamin Hiram Englebert
Assistant in Mathematics and Coach of Co-ed Basketball

Wyatt W. Hale, B.S.
Secretary to College

Eloise Cary
Secretary to Dean

*Deceased.

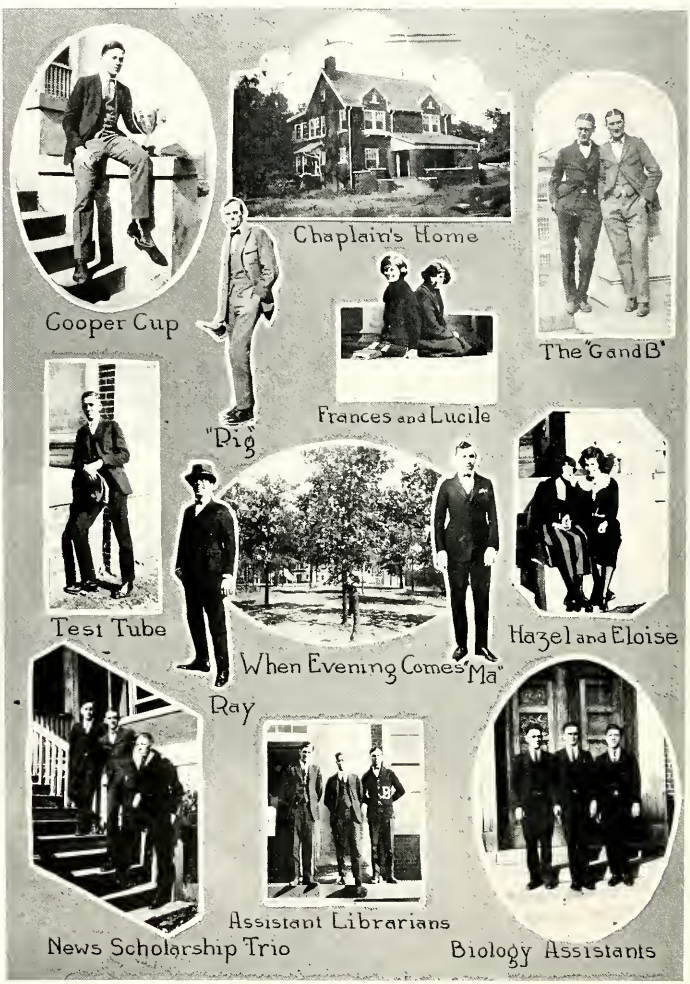
Cooper Cup
Chaplain's Home
The "G and B"
"Pig"
Frances and Lucile
Test Tube
When Evening Comes
"Ma"
Hazel and Eloise
Ray
Assistant Librarians
News Scholarship Trio
Biology Assistants

Classes

19
24
J. H. HAWKINS
PRES.
O. S. GANDY.
V. PRES
ANNE GREEN.
SEC
PORTER FLORENCE.
TREAS
SENIORS
CULL Revel.

Class Officers

ELIZABETH COLVIN . *Corresponding Secretary*
RAYMOND HURLBERT . . . . . *Historian*
HELEN HASTY . . . . . *Poet*
TAYLOR KIRBY . . . . . *Statistician*
AUBREY MILLER . . . . . *Orator*
HOYT LEVIE . . . . . *Lawyer*
JOHN ROGERS THOMPSON . . . . . *Prophet*

Senior Class History

In September, 1920, there assembled on Sunshine Slopes ninety young men and women, a part of which group has survived as the members of the 1924 Senior Class. President Daniels received this green mob mercifully, assuring each one that his desire for knowledge would be satisfied. To prove their sincerity of interest in college life, the class as a whole entered into their activities with the determination to make Birmingham-Southern the better for having attended it. Half of the football and baseball squads consisted of men from this class, while in tennis and track it was equally well represented. Dan Cupid played the boys foul, inasmuch as there were only ten girls among the Rats, and Leap Year over half gone. However, these young maidens proved themselves very capable in handling the braver sex.

Our Sophomore year began under the able and progressive guidance of our new president, Guy E. Snavely. Although somewhat diminished in enrollment, it kept pace in student life and contributed more participants than any other class. Howard was again, as in our Freshman year, defeated in football. However, the year offered further excitement when Birmingham had her fiftieth birthday, and many masculine members of the class escorted some of the county queens to the several social functions.

Here it was 1923, and we were actually Juniors, with hopes of a diploma in the near future. My, but doesn't time fly! By this time we had no less than a half dozen representatives in every form of activity on Sunshine Slopes, and still going strong. Too bad, but couldn't be helped. Howard, 9; Birmingham-Southern, 7.

The Spring of 1924 is here, and Senior dignity is quite noticeable, and especially so when the newly-inaugurated Freshman caps are seen being tipped to the disdainful and well-filled Senior derbys. The largest class in the history of Birmingham-Southern is now finishing its college career with a total enrollment of seventy-three. This number includes some special students and a few Juniors, who are doubling up in their studies.

Our Freshman dreams, Sophomore hopes and Junior prayers are now realized as we stand on the elevated pedestal of Seniordom, ready to step forward into the world of endeavor as college graduates. May we ever carry before us the motto of our Alma Mater, "FOR CHRIST AND THE REPUBLIC."

HISTORIAN.

RUTH ANDREWS, A.B.

JACKSON, ALABAMA

Phi Gamma Pi; Southern University; Honorary member Clariosophic and Belles Lettres Literary Societies; George Peabody College; Instructor in Household Arts, Birmingham-Southern.

We are glad to present to you our Household Arts Teacher. Miss Andrews has been a member of our class only one year, but as she once attended Southern University in Greensboro, we feel that she really belongs to us. In the short time she has been here we have learned to admire her for her excellence and the high grade of her work, and to love her for her friendliness and kindliness. We wish our "Teacher-Classmate" the best of luck.

MILDRED BAKER, A.B.

BIRMINGHAM, ALABAMA

Kappa Lambda; Classical Club, '22-'23; Cercle Francais, '22-'23; Honor Roll, '23; Secretary Clariosophic Literary Society, '23; Central-Southern Club.

The Baker Twins stole a march on the Juniors, and are graduating a year ahead of time. Mildred is the peppy one, always running over with enthusiasm, always happy and merry. Who could be sad when "Little Sip" is around? She has shown a strong liking for History, especially for our past great generals, "Alexander," etc.

MIRIAM BAKER, A.B.

BIRMINGHAM, ALABAMA

Kappa Lambda; Classical Club, '22-'23; Cercle Francais, '22-'23; Honor Roll, '23; Honor Book, '23; Clariosophic Literary Society; Vice-President Central-Southern Club, '23; Y. W. C. A. Cabinet, '23-'24; Secretary Girls' Pan-Hellenic Council, '23-'24.

And here is "Big Sip," the quiet, dignified one. Looking back over the past three years, we find that Miriam's scholastic standing is excellent and that she has manifested a keen interest in College activities. She is not quick to jump to conclusions; she thinks before she acts. So here's to the Baker Twins! When we refer to one we mean they are "Two in One."

WILLIAM OWENS BARROW, A.B.

RUTLEDGE, ALABAMA

Kappa Phi Kappa; President Belles Lettres Literary Society, '23-'24; Vice-President, '21; Secretary, '22-'23; Honor Roll, '22-'23; Member Forum; Vice-President Ministerial Association, '22-'23; Assistant Librarian, '22-'24; Track Team, '21-'22; Class Football, '22-'23; B Club.

"Of soul sincere,
In action faithful, and in honor clear."

His classmates are agreed that never has our Alma Mater trained a student possessing a higher sense of honor and justice, a more pleasing personality, and a more perfect endowment of manhood than Barrow. We have known and respected him for four years, and now we bid him Godspeed.

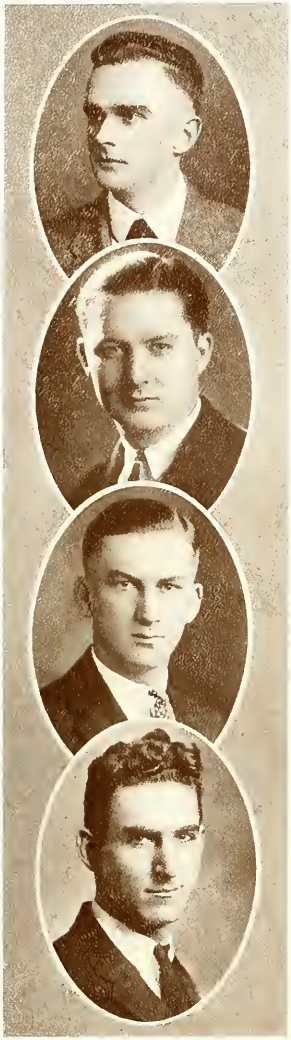

JOSEPH BENJAMIN BEAIRD, B.S.

BIRMINGHAM, ALABAMA

Masonic Club, '22-'23; Square and Compass, '23-'24; Vice-President Simpson-Southern Club, '23-'24; Assistant Chemistry Simpson School, '23; Student Senate, '23-'24; President Biological Society, '23-'24; Junior Faculty, '23-'24; Honor Roll.

Ben is a pre-med student whose work is outstanding. His friendliness and manliness have won for him the esteem and admiration of both faculty and students. He possesses that which so many students lack—Ambition. "Faithful, loyal, firm and true" is not enough to be said of Ben. We are expecting great things of him in the future as a man in the medical profession. 'Bye, Ben, and good luck!

SAM GOODE BERRY, A.B.

CAMDEN, ALABAMA

Phi Alpha; Band, '23-'24; Glee Club, '23-'24.

Here's a man whom we know by his good nature. His high moral standards and lofty ideals have won for him the respect of all who know him. He loves to hear the rippling sound of music, especially of the Reid instrument variety. However, his work in the band and Glee Club indicate that he is interested in other kinds of music as well. We are confident that success awaits him, whatever he may do.

JOE CECIL CAMERON, B.S.

LUVERNE, ALABAMA

Belles Lettres Literary Society; Football Scrubs, '21-'22; First Honor Roll, '22-'23; Honor Book, '23; Class Football, '22.

"Skinny" may sleep in church, but he will never sleep in a chemical laboratory. He says if heaven is one big laboratory he will find happiness there. We feel that the scientific world will observe with eager interest when he advances his theories in disintegrating the atom, and building up synthetic radium, though his one philanthropic ambition must be to perfect a sure cure for insomnia. We know, "Skinny," that you will keep up the fine work you have done all through your college course.

JAMES ALLEN CLARK, A.B.

BIRMINGHAM, ALABAMA

Cheer Leader, '20-'21; Track Captain, '20-'21; Masonic Club, '20-'24; Panther Club, '22; Square and Compass.

"I am a student, and women are the enemies of studies."

James Allen came to Sunshine Slopes before "Nigger, Nigger, hoe potato!" was dethroned for "B. S. Ra! Ra!" During his stay here he has been in the limelight for more reasons than one; two of these reasons we would like to mention—his efforts as a cheer leader, and his track ability. Good luck to you, Clark.

JAMES M. CLARK, JR., A.B.

ALBANY, ALABAMA

Clariosophic Literary Society; Y. M. C. A. Vice-President, '22-'23; Cabinet, '22-'23; Delegate to Blue Ridge, '21; Cabinet Ministerial Association, '23-'24; Junior Oratorical Contest, '22-'23; Simpson-Southern Club.

"Thought is deeper than all speech."

Dignity personified, Clark this year won the title of "most dignified Senior." When he speaks, others listen. He will be especially missed by the Ministerial Association and the Y. M. C. A., as he has been unusually active in these organizations while here.

EDNA ELIZABETH COLVIN, A.B.

BIRMINGHAM, ALABAMA

Tau Delta; Clariosophic Literary Society Secretary, '21-'23; Vice-President, '24; Y. W. C. A. Cabinet, '22-'23; Delegate to Indianapolis, '24; Secretary Sophomore Class, '22; Secretary Junior Class, '23; Corresponding Secretary Senior Class, '24; Secretary Pre-Med Club, '22-'23; Student Volunteer Band; Revue Elections, '23; Treasurer Cercle Francais, '22; President Girls' Glee Club, '23; College Pianist, '21-'22-'23-'24; Director and Accompanist College Orchestra, '23-'24.

"Music washes away from the soul
The dust of every-day life."

For four years Elizabeth has done more than her share in boosting Birmingham-Southern. She believes in her College, and has never failed to respond to any call for service. Her place will be hard to fill in musical spheres, as well as in all other phases of student life.

MARJORIE BRITTAIN CRAIG, A.B.

BIRMINGHAM, ALABAMA

Zeta Tau Alpha; Secretary Freshman Class, '21; Vice-President Junior Class, '23; Vice-President Cercle Francais, '21-'22; Dramatic Club, '21-'24; Y. W. C. A. Cabinet, '21-'22; First Honor Roll, '21-'22; Gold and Black Staff, '21-'23; Revue Staff, '22-'23; Revue Elections, '22-'24; Girls' Pan-Hellenic Council, '22-'23-'24; Honor Book, '23.

"A little, tiny, pretty, witty, charming darling she."

The poet must have been thinking of "Bitsy" when he wrote "To know her is to love her." For four years "Bitsy" has been the Sunshine of Sunshine Slopes. The hill won't be the same without her, but, needless to say, she will prove herself capable of big things.

RAYMOND RIGGAN CROWE, B.S.

GREENWOOD SPRINGS, MISSISSIPPI

Biology Club, '22-'24; Belles Lettres Literary Society; Pre-Med Club, '21-'24; Junior Faculty, '23-'24.

"Doctors may come and doctors may go,
But there'll never be one like Raymond Crowe."

He is one of the most affable and pleasant men on the campus. Wherever you meet him you get a broad smile and a cheery greeting that is calculated to rescue even the most discouraged from the "Slough of Despond."

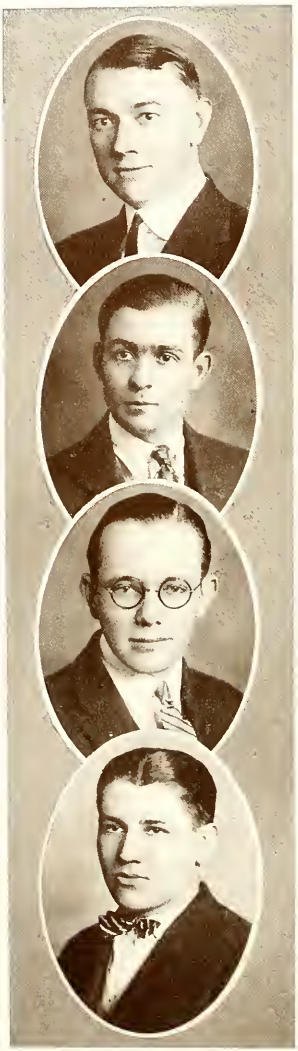

CHAPMAN CURRY, A.B.

MCWILLIAMS, ALABAMA

Vice-President Clariosophic Literary Society, '21-'23; Ladies' Debate, '22; Y. M. C. A. Cabinet, '23-'24; President Ministerial Association, '23-'24; Delegate Y. M. C. A. Conference Blue Ridge, '23; Modern Problems Club, '22-'23; Political Club, '23-'24.

Since "Chap" came to Southern, he has proved his sterling worth in many ways. He has been "Bishop" of the young preachers on the hill this year, and has also led the vesper services. One would never take him for a ladies' man, but we have heard him boast to his friends that he has the "best girl!" Chap's friendly smile and genial nature will be missed as he leaves us.

DWIGHT JAMES DARK, B.S.

ALEXANDER CITY, ALABAMA

Clariosophic Literary Society; Track, '22-'23; First Honor Roll, '22-'23; Second Place Cooper Road Race, '22; "B" Club; Class Football, '22-'23; Third Place Cross Country Track Meet, '22.

"Little Dark" has not been with us this year, having completed his required work during the summer of last year, but he will receive his diploma with the class in June. While here he excelled in scholarship, and was one of our star track men, winning several medals through his ability in that activity.

BENJAMIN ELLISON DISMUKES, A.B.

UNION SPRINGS, ALABAMA

Phi Delta Sigma; Kappa Phi Kappa; Clariosophic Literary Society; Assistant Editor Gold and Black, '23-'24; Glee Club, '24; Y. M. C. A. Cabinet, '24; Modern Problems Club, '22-'23; Treasurer Cercle Francais, '24.

From a "green" Freshman to a Senior of the Seniors, Ben's progress has been quite remarkable. His kindly disposition and sense of humor have won him many friends among the student body. The variety of his honors would testify to his versatility. "Au Revoir," Ben. Here's to you!

OSCAR BYRON ELLIS, B.S.

CLEVELAND, ALABAMA

Kappa Psi, Emory; President Y. M. C. A., '23; Student Senate-Elect, '23; Delegate to Blue Ridge Conference, '23; Revue Elections, '21-'23; Clariosophic Literary Society; Pre-Med Club, '21-'23; Biological Club, '22-'24; Football, '21-'22; "B" Club.

This old world would be a chilly place if men of "O. B.'s" type were not living. His grace and charm, blended with his good nature and sportsmanship, make him one sought for in all good society. As a student he is a success and a prominent figure in all college activities. For good fatherly advice all Freshmen go to "O. B.", always returning in a pensive mood, chagrined that they couldn't answer the simple question: "Where were shingles first used."

THADDEUS HARMON FERRELL, A.B.

BIRMINGHAM, ALABAMA

Phi Alpha, University Alabama, '21-'22; University Texas, '20-'21; Soloist and Varsity Quartette, Glee Club, '22-'23-'24; Gold and Black Business Staff, '22-'23; Business Staff "Y" Handbook, '23; Belles Lettres Literary Society; Junior Faculty.

We boast that we have in Thad the best first tenor anywhere near. But imitating the songbirds doesn't by any means mark the limit of Thad's capabilities. By glancing over his honors you will see that he is quite a business man. He has a rare and highly desirable combination of artistic and practical gifts.

PORTER FRAZIER FLORENCE, JR., A.B.

BIRMINGHAM, ALABAMA

Belles Lettres Literary Society Critic, '22; President, '23; Chaplain, '23-'24; Senior Class Treasurer, '24; Assistant Cheer Leader, '22-'23; Cheer Leader, '23-'24; Loyal Students' Club, '20-'21; Simpson-Southern Club; Modern Problems Club; Pre-Med Club, '21-'22; Dramatic Club, '21-'22; "B" Club; Track, '20-'23; Manager, '21-'22; Champion, '22; Scrub Football, '20-'21; Class Football, '22-'24; Varsity and Scrap-Iron Quartettes, Glee Club, '22-'23; Revue Elections, '24; Student Senate, '24.

Porter has been a headlight on our campus for four years, responsibility and honors having been thrust upon him. By the havoc he has wrought among the weaker sex, the title of "Love Pirate" would not be unsuitable, though he disclaims any interest in the conquests. When Porter leaves, Sunshine Slopes will be a little less sunny; so here's to the "most popular boy" at Birmingham-Southern.

ORMAN STANTON GANDY, B. S.

ENSLEY, ALABAMA

Alpha Tau Omega; Belles Lettres Literary Society; President Freshman Class, '20-'21; Masonic Club; Varsity Football, '20-'23; Captain Football, '23; Track; Basketball; Vice-President Senior Class, '23-'24; Revue Elections, '24; "B" Club.

Here's our football star! As captain of the team this year he has done himself proud. Birmingham-Southerners will never forget the day of the Howard game, when "Hoss" went into the fight with his side in a plaster cast, and so kept up the Panther's morale. Nor will they forget the stellar work Sunshine Slope's All-Southern End has done for the past four seasons. He well deserved his election as the "most popular athlete."

EARL LANIER GLENN, B.S.

ALBANY, ALABAMA

Belles Lettres Literary Society; Honor Roll, '20; Treasurer Pre-Med Club, '20; Vice-President Biological Club, '22-'23; Class Football, '22; Junior Faculty, '22-'23.

"The true ambition there alone resides
Where justice vindicates and wisdom guides."

Glenn is another of those who finished his work in the summer term. During his last year here he served as Chemistry Laboratory Instructor. Everyone who knew him had the highest regard for his integrity of character, his excellence in scholarship, and his friendliness toward all.

GORDON LEWIS GOLSON, A.B.

GREENVILLE, TEXAS

Honorary Member Bulger Club, '22; Revue Elections, '23.

"Who gained no title, and who lost no friend."

"Boxy" is a jolly, rollicking friend to all. He keeps things in a hum wherever he goes, and is the life of every crowd. He, too, completed his Senior course in the summer, but we're glad he is to be here Commencement and receive his degree along with the rest of us.

ANNE GREENE, A.B.

BIRMINGHAM, ALABAMA

Tau Delta; Woman's College, '20-'21; Secretary Belles Lettres Literary Society, '21-22; Treasurer Cercle Francais, '22-'23; Secretary, '23-'24; Y. W. C. A. Cabinet, '21-'24; Gold and Black Staff, '21-'22; Associate Editor "Y" Handbook, '22; Accompanist Glee Club, '21-'22; Girls' Pan-Hellenic Council, '22-24; First Honor Roll, '22-'23; La Revue Electious, '23; La Revue Staff, '24; Secretary and Pianist Class, '24.

Oh, what a pal is Anne! She is one of the most likeable, most attractive, and most talented girls on the campus. In her own unobtrusive way she has gone about serenely and diligently, and has merited the distinction of the most versatile—and yea! the most popular girl at Birmingham-Southern. In class she is a real student, and in music she excels. As Senior Class Editor, Anne has had a tremendous job. But tasks to her seem mere pleasures.

JEWELL C. HALL, A.B.

TALLADEGA, ALABAMA

Lincoln Memorial University, '20-'21; Band, '22-'24; Glee Club, '22-'24; Manager Band, '22-'23; Saxophone Sextette, '22-'23; Gold and Black Staff, '22; Business Manager Gold and Black, '23-'24; Student Handbook, '22; Class Baseball, '22; College Orchestra, '23-'24; Contemporary Club; Simpson-Southern Club.

"A man without a sweetheart is like a fish without water."

Here is a combination of wit, fun, and humor. As a musician he performs equally well on the clarinet and saxophone—jazz music or otherwise. He is particularly gifted in arguing with the professor about Psychology, or something, so that the class won't get to the lesson.

ALLIE BESS HARPER, A.B.

BIRMINGHAM, ALABAMA

Clariosophic Literary Society; Classical Club; Second Honor Roll, '21-'22; First Honor Roll, '22-'23.

"On one she smiled and he was blest."

Allie Bess is quiet and modest, always calm and optimistic, with a sunny disposition that can be ruffled only by Chemistry Lab. By her hard study and perseverance, her dignity and high ideals, she has made a good record during her college career. Teachers and students alike know she can be depended on. While most are content to get one degree, Allie Bess is aspiring to two or three. So here's to the girl that can cook and mend, who to other varied interests is well able to attend.

SENIORS

HELEN GRAY HASTY, A.B.

BESSEMER, ALABAMA

Tau Delta; Winthrop College, '21-'22; Honor Roll, '22; Y. W. C. A. Cabinet, '22-'24; Clariosophic Literary Society; Vice-President, '23; Senior Class Poet, '24; Vice-President Bessemer-Southern Club, '23-'24.

Here's a girl who is never too busy to stop and say a friendly word to anyone. Democratic of spirit, with "pep" enough for any occasion, she is the kind of person who is always in demand. Helen is straight-forward, sincere, and lovable.

JOHN HARPER HAWKINS, A.B.

BIRMINGHAM, ALABAMA

Kappa Alpha; Kappa Phi Kappa; Emory University, '17-'18; Belles Lettres Literary Society; First Honor Roll, '21-'22; Vice-President Greeks, '22-'23; President Junior Class, '22-'23; President Bessemer-Southern Club, '22-'23; President Senior Class, '23-'24; Vice-President Pan-Hellenic Council, '23-'24; Student Senate, '22-'24; Gold and Black Staff, '22-'23; Class Football, '22-'24; Contemporary Club; Vice-President Modern Problems Club, '23.

"Noble thoughts and a kind heart are more to be desired than gold."

John's honors speak for themselves. Being elected "most modest student" and runner-up for "most dignified" is a happy combination for our Senior Class president. He has been an able leader, and as he goes he carries with him our best wishes.

ROBERT FULMER HILL, B.S.

WINFIELD, ALABAMA

Belles Lettres Literary Society; Simpson-Southern Club; Honor Roll, '22; Class Baseball, '23; Vice-President Political Club, '23-'24; Gold and Black Staff, '23-'24; Biology Club, '23-'24.

"The ladies—heaven bless them!
For I never will."

Hill is a man who has done uniformly good class work during his entire stay at Birmingham-Southern. Especially does he shine in Math, for which our hats are off to him. Much about baseball he knows, and football, too; then with wit and humor in abundance, held intact with a versatile "line," he has all the requirements of a good sports writer. "Father Time" Hill is our hill's only namesake; a good scout and a fine fellow.

JOHN FRANKLIN HODGES, B.S.

GURLEY, ALABAMA

Clariosophic Literary Society; President of Resident Student Council Government, '22-'23; Chairman of Dining Hall Committee, '22-'23; President of Student Body, Summer Session, '23; "B" Club; Football, '20-'21-'22.

"Woman is Man's Bread of Life,
I'm getting hungry."

"Big Un" has been a well-known and well-liked character at B. S. C., always ready to "Orate" on any subject up for discussion in student body meetings. He is a man with brains and a man of brawn, with equal ability to use both. As one of Southern's famous guards for three years, he is an athlete of no little renown. Love affairs! He had none 'til '23, but now—?

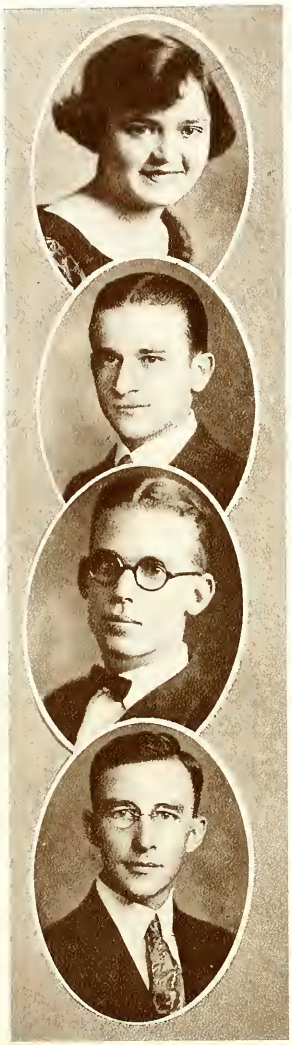

MARY ELIZABETH HOWARD, A.B.

HUNTERSVILLE, ALABAMA

Cercle Francais, '21-'24; Secretary and Treasurer Biological Society, '22-'23; Biological Society, '23-'24; Woman's College, '20-'21; Modern Problems Club, '23.

"A noble man is led by woman's gentle words."

Mary is one whose brightness and optimism will be missed when she leaves. She has been a good worker in many of the organizations of school, always putting her best into everything she undertakes. She has won respect and recognition by her excellent class work. We bid her God-speed and know she will come up to our expectations.

EUGENE MILTON HOWELL, A.B.

MARION, ALABAMA

Pi Kappa Alpha; Football Scrubs, '21-'22; Class Football, '22.

"Neat, but not finical,
Sage, but not cynical."

This is a lad whose "quick mind is richer than a crown." He is calm and unruffled as a summer sea. His classmates know him for a true gentleman—courteous and kind—one who is willing to share in responsibility. We wish for him the greatest success.

RAYMOND DONALD HURLBERT, B.S.

ENSLEY, ALABAMA

Alpha Tau Omega; Pyramid Club; Belles Lettres Literary Society; Assistant Manager Gold and Black, '20-'21; Class Football, '22; President Ensley-Southern Club, '22-'23; Senior Class Historian, '24; Modern Problems Club, '23; Business Manager La Revue, '24.

"Great modesty often hides great merit."

Originality, wit, friendliness, and the spirit and will to accomplish have won our wholehearted admiration and respect for this lusty man of the ladies—not ladies' man. However, Raymond does tame 'em. We don't know whether it is by force of intellect, good looks, or a la cave man style. Still he does it.

As he goes, he carries with him our best wishes for the success that is certain to be his.

PERRY BENJAMIN JAMES, JR., A.B.

TUSCALOOSA, ALABAMA

Vice-President Clariosophic Literary Society, '22; Masonic Club; Y. M. C. A. Cabinet, '20-'21; President, '22-'23; Secretary Masonic Club, '21-'22; Sophomore Oratorical Contest, '22; Vice-President Ministerial Association, '21-'22; Y. M. C. A. Delegate to Blue Ridge, '21; Delegate to Montgomery, '22; Junior Oratorical Contest, '23.

"I would be pure, for there are those who care."

Perry is one of our number who has already begun making good. He has been teaching school in Missouri this year, having completed his course here last summer. He is the kind of man who does his best on any job. "Professor James" has our best wishes.

OTIS EDGAR KIRBY, A.B.

ALBERTVILLE, ALABAMA

Phi Alpha; Pyramid Club; University of Alabama, '21-'22; Masonic Club; President Sophomore Class, '22-'23; Clariosophic Literary Society; Pan-Hellenic Council, '23-'24; Sophomore Declamation Medal, '23; Record on 100, 220 and 440-yard dashes; Y. M. C. A. Cabinet, '23; Delegate to Indianapolis, '24 Ministerial Association, '23-'24; Coach Birmingham-Southern Track, '23-'24.

"This is a man."

Otis first won fame at Birmingham-Southern by his excellent ability in coaching Track. Since then he has directed a choir and has done assistant pastoral work, besides having entered into nearly all student activities. He is universally liked.

TAYLOR HERMAN KIRBY, A.B.

ALBERTVILLE, ALABAMA

Phi Alpha; Kappa Phi Kappa; University of Alabama, '21-'22; Clariosophic Literary Society; Education Club; Statistician Senior Class, '24; Secretary Ministerial Association, '23; President Y. M. C. A., '23-'24; Delegate to Indianapolis, '24.

Taylor sampled several schools before he realized that Birmingham-Southern is the best. During the two years he has been with us we have come to know him as a man always ready for clean fun and a good time, but one who is never afraid to buckle down to a hard job. He has been active in Epworth League and Y. M. C. A. work, and has also made good in his class work. He seemingly is invulnerable to all co-ed efforts, but we have heard that Woman's College is the fatal "arrow in the heel."

SARA ROE LATHAM, A. B.

BIRMINGHAM, ALABAMA

Kappa Lambda; President Classical Club, '22-'23; President Y. W. C. A., '23-'24; Honor Roll, '21-'23; Vice-President Clariosophic Literary Society, '22-'23; Girls' Pan-Hellenic Council, '22-'23; Delegate Montreat, '23; Delegate Indianapolis, '24. .

"Woman is most perfect when most womanly."

Here we have a girl who has been especially outstanding during her Senior year as Y. W. C. A. president. Her position indicates the trust and confidence imposed in her, and the esteem in which she is held. Her class work has been of a high order, and we feel sure that after she leaves she will keep up the record that she has begun.

HOYT BENTON LEVIE, A.B.

SYLACAUGA, ALABAMA

Alpha Tau Omega; Clariosophic Literary Society; Football, '21-'23; Basketball, '21-'22; Track, '21-'22; "B" Club; Senior Class Lawyer, '24; Chairman of Council of New Dormitory, '23.

"He who ceases to love is dead already,
So, take my advice and love forever."

Another football man! The Class of '24 is taking off about half the team, not the least of whom is Levie. Many a time we have delighted in watching him tackle Bulldogs and such animals, and somehow, we always feel safe when he gets the ball.

JULIUS EARL LINN, B.S.

ARAB, ALABAMA

Pre-Med Club, '21-'22; Class Football, '22; Biological Society, '22-'23; Scrub Football, '23.

"I dare do all that becomes a man."

During Linn's college career he has shown himself to be the possessor of a strong determination and the will to put things through. He is a hard working Pre-Med student, who has done a great deal of outside work in addition to his school activities.

EARL McBEE, A. B.

ENSLEY, ALABAMA

Kappa Phi Kappa; Winner "Popular Science Monthly" Scholarship Contest; University of Virginia, '20; Track Team, '21-'23; Manager Track, '22; President Cercle Francais, '21-'22; President Belles Lettres Literary Society, '22; Honor Roll, '22; Education Club, '23; Class Football, '22; Instructor of English, Simpson School, '23-'24; Student Senate, '22-'23; La Revue Business Staff, '24.

"Brave, not romantic,
Learned, not pedantic."

McBee is a man of personality. Birmingham-Southern does not boast a better student than he—a student in the real sense of the word. At the same time, he is athletic enough to keep from being too intellectual, having done his share along that line. In short, he is a man who will lead his fellows.

MARGARET McCALL, A.B.

BIRMINGHAM, ALABAMA

Zeta Tau Alpha; Woman's College, '19-'20-'21; President Pan-Hellenic Council, '23-'24.

"Of her bright face, one glance will trace
A picture on the brain."

Margaret has just enough dignity, just enough sweetness, just enough seriousness, and just enough fun to make up the kind of girl we all like. She came to us as a Junior from Woman's College. She has made a splendid record, both there and here.

ELGIN WENDELL MELLOWN, B.S.

YORK, ALABAMA

Phi Delta Sigma; Clariosophic Literary Society; Honor Roll, '22-'23; Track Team, '22-'23; Cooper Medal, '22; Pre-Med Club, '22; "B" Club; Secretary Student Senate, '23; Gold and Black Staff, '24; Modern Problems Club, '22; Secretary Y. M. C. A., '23; Delegate Blue Ridge, '22; La Revue Staff, '24; Contemporary Club, '24; Assistant Librarian, '24; Biological Club, '24; Editor "Y" Handbook, '23.

"It is our actual work which determines our values."

Elgin is a man who does what he proposes to do, whether in love, business, or college activities. Since coming to the Hill, three years ago, he has lived a rather quiet life; but his schoolmates have come to admire his efficiency, and his straight-to-the-point way of getting what he goes after.

AUBREY ALFRED MILLER, A.B.

VERNON, FLORIDA

Pi Kappa Alpha; Belles Lettres Literary Society; Bulger Club; Porter Athletic Cups, '19-'21; Robertson Athletic Medals, '19-'21; Singles Tennis Champion Cup, '22-'23; Football, '19-'23; Captain Football, '22; Basketball, '18-'20; Captain Basketball, '18-'19; Baseball, '19-'22; Senior Class Orator, '24; "B" Club.

Aubrey is a true example of a man's man, always ready to lend a fellow a helping hand. He has faced the Howard Bulldog four times, and each time was ready for the scrap. Aubrey is almost a "tradition" at Birmingham-Southern—he has been the hero of the Hill for so long. Some would say that he is "first in love, first in football, and first in the hearts of his fellow-students."

EMILY VENICE NESBITT, A.B.

BIRMINGHAM, ALABAMA

Kappa Lambda; Maryville College, '20-'21; Y. W. C. A. Cabinet, '22-'23; Clariosophic Literary Society; First Honor Roll, '23; Modern Problems Club, '23.

"Mirthful Emily is certain to win
Hosts of friends with her good-natured grin."

Emily is the type of girl we call on when we want a thing done just right. She is always glad to help out. She has charm, womanliness, and poise—the brains to plan anything, and the energy to carry it out. She has made a good scholastic showing, and we are expecting her to succeed.

SARA NEWSOM, M.A.

BIRMINGHAM, ALABAMA

Phi Beta Kappa, University of Alabama; Bachelor of Arts, University of Alabama, '23; Instructor in History, Birmingham-Southern, '23-'24.

As a scholar, Sara is among the best we have to offer. The whole class is proud of the Phi Beta Kappa key which she won at University of Alabama last year. However, she has plenty of human attributes to go along with all that intellect. She is of a sympathetic nature, and is generous with her friendship. We know she will achieve great things.

WILLIAM HERSCHEL NOLEN, B.S.

ALEXANDER CITY, ALABAMA

Kappa Alpha; Kappa Psi, Emory; Clariosophic Literary Society; Revue Staff, '23; Class Football, '22; Class Baseball, '23; Track, '22-'23.

"There are worse occupations in this world than feeling a woman's pulse."

Nolen finished his work at Birmingham-Southern last summer, and has been in medical school at Emory this year. He is a man who likes the ladies and who is liked by the ladies; consequently, he has been greatly missed this year. He is a lover of fun and good times, and his friends wish him much of both along with the success that must be his.

PAUL MADDOX NORTON, A.B.

BIRMINGHAM, ALABAMA

Pi Kappa Alpha; Football, '19-'22; Baseball, '20-'22; Basketball, '20-'21; "B" Club.

Here's to "Mike," our all-round athlete, and the best sport ever! The inhabitants of Sunshine Slopes will feel not a little sadness when he leaves. He is the last of the Nortons at B. S. C.—a clan of boosters for their college. "Mike," wherever you go, you have the strong support of every loyal Birmingham-Southerner.

LOUISE FEMINEAR OBENCHAIN, A.B.

BIRMINGHAM, ALABAMA

Troy Normal, '12-'14; Peabody College, Summers, '15-'17; Auburn Summer School, '22-'23.

The Class of '24 is glad to enroll Mrs. Obenchain as one of its members. Although she came to us in our last year, she brought with her an enviable record. As a kindergarten director she is an expert, having done work of that kind in Baldwin County, Montgomery County, and New York City. Mrs. Obenchain claims to be a collector of degrees. She has already gained the Mrs. and Ma degrees, and now will receive the A.B. from Birmingham-Southern.

ELIJAH BERRY OGBURN, A.B.

BIRMINGHAM, ALABAMA

Ministerial Association; Honor Roll.

"I would be humble, for I know my weakness;
I would look up, and laugh, and love, and lift."

Hooker was thinking of such a man when he said, "The life of a pious minister is visible rhetoric." To know him is to admire him for his gentleness and great optimism. He is a man of determination, who, finding obstacles in his path, has used them for stepping stones. His Alma Mater is proud of such a son. She expects much of him, and knows he will not fail her.

MARJORIE ELIZABETH ORMOND, A.B.

BIRMINGHAM, ALABAMA

Tau Delta; Basketball, '21-'23; Manager, '22-'23; Cercle Francais, '21-'24; Secretary, '22-'23; President, '23-'24; Secretary Sophomore Class, '22-'23; Honor Roll, '21-'23.

"Margie, Margie, who is she,
That all the swains adore her?"

There is no question more appropriate for "Margie." Answer: She is lovely because she is different, meaning that we lack words to describe her. She is attractive and charming; but she is quiet while others are vivacious. She is appealing, but not too much so. She's a good sport and a real pal, loved alike by girls and boys. Here's to "Margie!"

LAFAYETTE L. PATTERSON, A.B.

DAVISTON, ALABAMA

Jacksonville State Normal School; President Clariosophic Literary Society, '23-'24; President Political Club, '23-'24.

"—With wisdom fraught,
Not such as books, but such as practice taught."

Mr. Patterson has been a member of our class just one year, but he has taken such an active interest in the work of the class and of the College, that we are unanimously agreed that he is as loyal a son of our Alma Mater as any man could be. He has won the whole-hearted respect and admiration of students and faculty.

LEVERNE PRESTON, A.B.

BESSEMER, ALABAMA

Clariosophic Literary Society; First Honor Roll, '23; Cercle Francais, '23-'24; Classical Club, '23; Bessemer-Southern Club.

Leverne is a three-year girl. Her grades speak for themselves, showing an excellent record in scholarship. She has also made herself felt in various student organizations, such as Y. W. C. A. and French Club. All who know her can testify to her friendliness and her sweet, sunny disposition. Class '24 wishes for her the greatest success.

JOHN M. PRICE, A.B.

VALLEY HEAD, ALABAMA

Clariosophic Literary Society; Track, '23-'24; Berea College, '19-'22; Jacksonville Normal, '22.

"No man is happy who does not think himself so."

John came to us this year from another school. We know him by his genial nature and his fair and rosy complexion; also by his "plain-spokenness" and frankness, tempered by kindliness. We shall watch his progress with interest.

EULA PRITCHETT, A.B.

ENSLEY, ALABAMA

Phi Gamma Pi; Clariosophic Literary Society; Cercle Francais, '23-'24; Simpson-Southern Club; Classical Club, '22-'23; Honor Roll, '23.

"Sweet are the thoughts that savor of content."

Eula is sympathetic and even-tempered, quiet and with a mind and a will to work. As she goes from our halls she leaves a record of which she may well be proud. She will be a useful person in whatever sphere of life she enters, and will always have the hearty backing of the Class of '24.

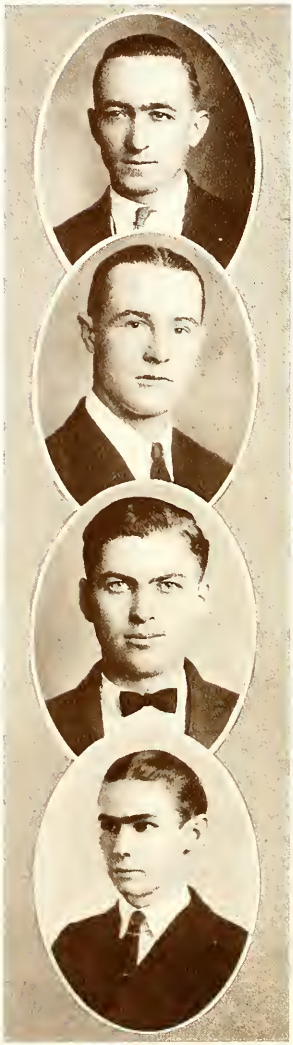

CULL REVEL, A.B.

LUVERNE, ALABAMA

Belles Lettres Literary Society; Class Football, '22; Student Senate '23-'24; La Revue Art Staff '24.

"All great men are dying;
I don't feel very well myself."

Since Revel has been at B. S. C. he has taken a large part in various activities, especially this year. He is an optimistic person. Worries seem to slide off his spirits like water off a duck's back. His cheerful smile and ready laugh will be missed when he leaves.

WILLIAM RICHARDSON, A.B.

GOODWATER, ALABAMA

Pi Kappa Alpha; Kappa Phi Kappa; Belles Lettres Literary Society; Student Senate, '23-'24; Football, '20-'23; Basketball, '20-'24; Captain Track, '22-'23; Field Day Champion, '22; "B" Club.

Can a fellow be in love and play football at the same time? Ask "Red." We do know that there isn't a member of our class whom the rest of the school hates to part with more than they do with "Red." He's a good sport, if there ever was one! He knows how to stand by a friend; and he knows how to stand by his College, on the gridiron and elsewhere. "Red," we hate to give you up.

ALLEN HERSCHEL SMITH, A.B.

FAYETTE, ALABAMA

Clariosophic Literary Society; Class Baseball, '23; La Revue Staff, '23-'24.

"Love me, Juliet, and the world is Romeo's."

Herschel is an excellent student, a gentleman, and a man who never says "no" to a friend's request. A man of justice and principle who always stands for the right. A man of sterling character and high ideals who puts loyalty and honesty above all else. He is one of the most consistent and earnest workers in college, though always optimistic and happy. The ladies say he's tall and handsome. Yet he vows he'll never marry, because he believes a man married is a man marred. Though single or twain, Herschel, we know success is yours.

LOUIS WILLIAM SIMS, A.B.

BIRMINGHAM, ALABAMA

Belles Lettres Literary Society; Mathematics Medal, '20; Scholarship Medal, '20; President Sophomore Class, '20-'21; First Honor Roll, '20-'21; Secretary Student Senate, '22-'23; Ensley-Southern Club; Honor Book, '23.

"Not so tall and not so very fat—
Still he is a man for all that."

Louis is known and respected by all. He is quiet and unassuming of manner; yet he really does things. For four years, during his entire stay on Sunshine Slopes, Louis has striven on for the honor of his Alma Mater in the field of scholarship. It is with honest pride that we note that he is being graduated Summa Cum Laude.

ANDREW WALES SMITH, B.S.

BIRMINGHAM, ALABAMA

Belles Lettres Literary Society; Central-Southern Club; Manager Track, '23-'24; Assistant Manager Track, '21-'22; Class Football, '22-'24.

Let us introduce you to "Andy," our handy man, full of life and fun, who wisely invests his savings in "hair brushes." You may not think he looks like a Senior, but wait 'til you see him with his derby and cane. He can put it all over J. M. Clark when it comes to dignity! Rats had better "step around" when "Andy" comes across the campus with that derby and that cane. "Andy" has scores of friends who heartily wish him the best of luck.

GEORGE RUTLEDGE STUART, JR., A.B.

BIRMINGHAM, ALABAMA

Sigma Alpha Epsilon; Clariosophic Literary Society; Paints and Patches Club; "B" Club; Captain Freshman Basketball, '19; Gold and Black Staff, '19-'20; Revue Staff, '19-'20; Cheer Leader, '20; Scrub Football, '21; Band, '22; Class Football, '23; Glee Club, '21-'24; Scrap Iron Quartette, '21-'22; Varsity Baseball, '19-'22; Manager Baseball, '23; Advertising Manager Dramatic Club, '23; Pan-Hellenic Council, '23-'24; Winner Junior Oratorical Contest, '23; Manager Glee Club, '23-'24; Revue Eelections, '21-'24.

"Personality" is a much-abused word; but "Jack" is the embodiment of personality. He is a leader who makes not the slightest effort to be one. His chief pastime is dispensing witticisms. As an orator, he holds his audience spellbound; as an all-round man, he is right there. There can never be but one "Jack" Stuart.

GEORGE P. THIGPEN, B.S.

MOBILE, ALABAMA

Phi Alpha; Clariosophic Literary Society; Winner Ladies' Debate, '21; Gold and Black Staff, '21-'23; Assistant Tennis Manager, '22; Glee Club, '21-'24; Vice-President Dramatic Club, '21-'22.

"Shall I, wasting in despair, die because a woman's fair?"

"Pig" has really done remarkably well in his school work, when you consider that he has had something so much more important to think about. He is graduating in three years, and has held the position of Chemistry Lab. Instructor during the past year. That in itself is evidence of his brains and ability.

JOHN ROGERS THOMPSON, A.B.

TRINITY, ALABAMA

Kappa Alpha; Kappa Phi Kappa; Belles Lettres Literary Society; Pan-Hellenic Council, '22-'24; Track Squad, '23; Football, '23; Class Football, '22; Senior Class Prophet, '24; Revue Elections, '24; "B" Club.

Behold our Class Prophet! Do you note that prophetic gleam in his eyes? We're all anxious to know what fate he has marked out for us.

Who could help liking John Rogers? He's such a jolly good fellow, always ready for a sure 'nough good time.

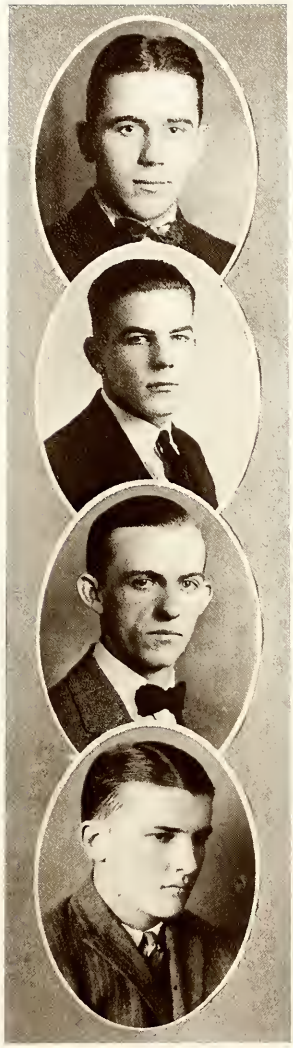

RICHARD EDMONDSON TYLER, B.S.

BIRMINGHAM, ALABAMA

Phi Alpha; Belles Lettres Literary Society; Cercle Francais, '21-'22; Pre-Med Club, '21-'22; Dramatic Club, '22; Gold and Black Staff, '22-'23; Class Football, '22.

"R. E." came to Sunshine Slopes in the fall of '20. He spent three years with us, and then went to Emory to begin his medical course. He always stood high in the estimation of professors and students. Perhaps the inspiration was afforded by the "coming" of a stranger to the Hill in 1922. After all is said and done, "R. E." is a fine fellow.

HOWARD CHARLES WALTON, M.A.

BIRMINGHAM, ALABAMA

Bachelor of Arts, Bethel College; Bachelor of Divinity, Cumberland Presbyterian Theological Seminary.

"Coolness and absence of heat and haste indicate fine qualities."

Class '24 counts it an honor to have Mr. Walton receive his M.A. degree from our Alma Mater at the same time that we receive our degrees. Although he is personally known to only a few of us, we all join in wishing for him the greatest success possible.

ROSA MAE WARREN, A.B.

BIRMINGHAM, ALABAMA

Emory University; Alabama College; Peabody; Critic and Secretary Clariosophic Literary Society, '23-'24; Girls' Glee Club, '23-'24; Girl Scouts; Archery Club.

"Every smile, so merry, drives care away."

Although this is the only year Rosa Mae has been with us, she has fallen in line thoroughly with student life at Birmingham-Southern, having been especially interested in Girl Scouting. She brings with her a good record from other schools she has attended. A girl of her determination is sure to succeed.

MALCOLM MARION WATKINS, A.B.

BIRMINGHAM, ALABAMA

President Belles Lettres Literary Society, '22-'23; Secretary, '21-'22; Assistant Editor Gold and Black, '21-'22; Glee Club, '21-'24; Paint and Patches, '21-'22; Assistant Business Manager La Revue, '23; Central-Southern Club; Assistant Track Manager, '23-'24; Team, '22; Class Football, '23-'24; "B" Club.

"Honor maintaining.
Meanness disdaining."

Malcolm is a hard worker, a good student, and a friend to everyone, having given his services freely wherever they were needed. He is a good eample of a perfect gentleman—true, chivalrous, honorable, always glad to accommodate a friend. We know that he will put his best into whatever work he undertakes.

SENIORS

RUTH ANNETTE WILLIAMS, A.B.

BIRMINGHAM, ALABAMA

Zeta Tau Alpha; Honor Roll, '21-'23; Book of Honor, '23; Belles Lettres Literary Society; Y. W. C. A. Cabinet, '21-'23; Dramatic Club, '22-'23; Cercle Francais, '21-'22; Junior Class Poet, '22-'23; Girls' Glee Club, '22-'24; Manager Girls' Glee Club, '23-'24; Girls' Pan-Hellenic Council, '22-'24; Secretary-Treasurer, '22-'23.

Ruth, with her delightful personality and womanly charm, has won scores of friends among faculty and students. She has a ready sympathy, and a big, warm heart that is responsible for no small amount of the "Sunshine" on these "Slopes." She is the possessor of a high scholastic record, and has entered whole-heartedly into various school activities. In a word, she is a girl whom "the world will bow before."

JOHN LEE WILLIAMSON, A.B.

ASHLAND, ALABAMA

Belles Lettres Literary Society; Ministerial Association; Masonic Club.

"In every deed he has a heart to resolve,
A head to understand and a hand to execute."

Mr. Williamson has been with us for several years, and in that time he has always done his duty and fulfilled his obligations. Conscientious, painstaking, with the courage of his convictions, he will play well his part in the drama of Life.

BERTIE ALLEN, A.B.

BIRMINGHAM, ALABAMA

Graduate Alabama Technical Institute and College for Women; Summer Courses at University of Alabama, University of Tennessee, University of Chicago, Columbia University, Peabody College; Extension Work at University of Alabama and Birmingham-Southern College.

It is with pride that we name Miss Allen a member of the Class of '24. Although her work with us has been as an Extension student, still from the splendid reports that have come from her, we know she is well worthy to represent our Alma Mater.

QUENTIN R. HENRY, M.A.

BIRMINGHAM, ALABAMA

A.B. Centenary College of Louisiana.

Mr. Henry is a graduate student and is this year taking his Masters Degree at Birmingham-Southern. He holds the position of teacher of English at Ensley High School. We are confident that anyone with the determination and ambition shown by his willingness to go to school and teach school at the same time is sure to succeed.

LUCILE JONES, A.B.

BIRMINGHAM, ALABAMA

Peabody College; University of Alabama.

The Class of '24 is proud of the prestige given them by claiming as one of their number a part-time student with such varied accomplishments as Miss Jones. She has done consistently good work, and we wish earnestly that success may continue to come her way.

HIRAM HARDEGREE KING, A.B.

BIRMINGHAM, ALABAMA

Graduate State Normal, Jacksonville; Peabody College; High School Principal, '12-'17; County Superintendent of Education Coosa County, '17-'21.

We are privileged in having as a member of our class one who has already stood the test of success, and has passed with flying colors. Mr. King is the principal of a school in Jefferson County. He owns a home in the neighborhood of the College, and is a worth-while citizen.

MRS. EOLINE WALLACE MOORE, A.B.

Peabody College; Howard College; Summer School, University of Florida; Kansas State Normal; Instructor Education at Birmingham-Southern Summer School, '23.

Mrs. Moore is another member of our class whom we are sorry not to have known intimately. But she brings with her an enviable record in the teaching profession.

ELIZABETH HUNT STEADHAM, A.B.

BIRMINGHAM, ALABAMA

Bachelor of Philosophy, Athens Woman's College; Summer Course, University of Chicago.

Miss Steadham is a recognized student of Spanish, and has done splendid work in that field as instructor. She has taught for several years in Havana, Cuba, and has taught Spanish in several Birmingham High Schools. Last summer she did similar work at Birmingham-Southern and filled the position of Dean of Women.

DRUSIE WHITSON, A.B.

BIRMINGHAM, ALABAMA

Graduate Tucaloosa Female College.

We extend our admiration and respect to Miss Whitson for her purity and goodness. Embodied in her are all of woman's fine elements. "The purest treasure mortal times afford is a spotless reputation." A life with an earnest purpose and constant application always merits reward.

THOMAS CAMPBELL YOUNG, A.B.

BIRMINGHAM, ALABAMA

Trilford College, '91-'94; Winchester Normal, '94-'96; University of Tennessee, '01-'02; Extension Work, Peabody College and University of Alabama; Instructor Birmingham-Southern College, Summer of '23.

Since 1916 Professor Young has been principal of the South Highlands School. Before that time he was principal of Birmingham Schools. In '21-'22 he was president of the Elementary Principals Association. It is a privilege to have an educator of such note receive his degree with the Class of '24.

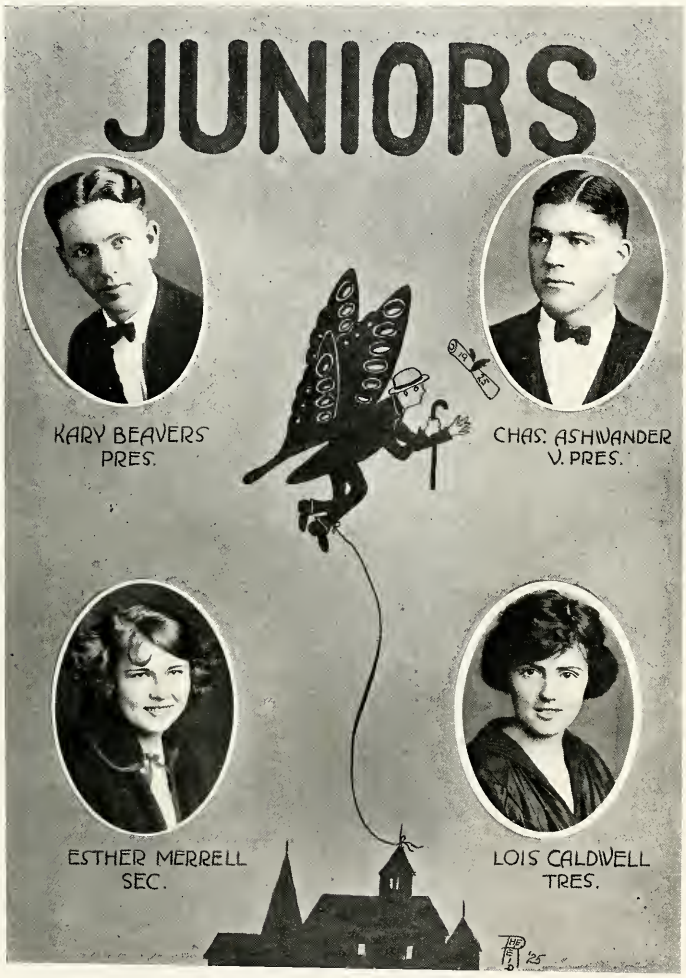
JUNIORS
KARY BEAVERS
PRES.
CHAS. ASHWANDER
V. PRES.
ESTHER MERRELL
SEC.
LOIS CALDWELL
TRES.

Junior Class

JAMES GRIER ALEXANDER

MARION JUNCTION, ALABAMA

Phi Alpha; Belles Lettres Literary Society; Biological Club; Scrub Football, '21-'22; Second Honor Roll, '22-'23; Junior Faculty, '24; Class Football, '25.

"Yet he was kind, or if severe in aught,
The love he bore to learning was in fault."

LEWIS GORDON ALLBRITTON

WARRIOR, ALABAMA

Biological Club; Secretary Biological Club, '24.

"Wisdom prospered in his sight,
And virtue grew."

JULIAN THOMPSON ANDERSON

OXFORD, ALABAMA

Alpha Tau Omega; Football, '22-'23; Baseball, '22-'23; Greeks; "B" Club; Scrub Basketball, '21.

"He was sad, and sad to see,
For love had worn him down."

SAMUEL EUGENE ARMISTEAD

CUMBERLAND CITY, TENNESSEE

Phi Alpha; Belles Lettres Literary Society; Glee Club, '22-'23; La Revue Staff, '23; Assistant Manager Gold and Black, '23; Contemporary Club.

"And still they gazed, and still the wonder grew
That one small head could hold all he knew."

CHARLES L. ASHWANDER

HANCEVILLE, ALABAMA

Y. M. C. A. Cabinet, '23; Football, '23; "B" Club; Vice-President Junior Class, '24.

"So kindly and stately and tall
And gentle with the Rats of Morpheus Hall!"

ELLEN GLENN BARNETT

OPELIKA, ALABAMA

Tau Delta; Woman's College, '22-'23; Clariosophic Literary Society; Le Cercle Francais.

"Her open eyes desire the truth."

JAMES KARY BEAVERS

BIRMINGHAM, ALABAMA

Sigma Alpha Epsilon; Pyramid Club; Belles Lettres Literary Society; Managing Editor Gold and Black, '21-'22; Manager La Revue, '23; Class Football, '23; Central-Southern Club; President of Junior Class, '23-'24; Vice-President of Student Senate; President of Modern Problems Club; Secretary Pan-Hellenic Council, '24; Student Senate, '24; Pan-Hellenic Council, '24; Contemporary Club; Delegate to Indianapolis, '24.

"He nothing common did,
Or mean."

LAWRENCE KEY BENSON, JR.

TUSCALOOSA, ALABAMA

University of Alabama, '22-'23; La Revue Art Staff, '24.

"Did he ever tell you his love tale
On his knees?"

Junior Class

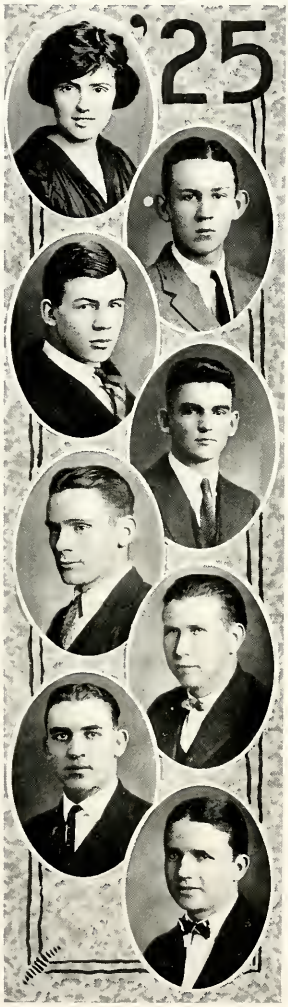

IDA LOIS CALDWELL

ENSLEY, ALABAMA

Phi Gamma Pi; Athens College, '20-'21; State Secretary Student Volunteer Union, '23; Vice-President Y. W. C. A., '24; Delegate to Indianapolis, '24; Treasurer Junior Class, '24; Revue Eelections, '24.

"Her feelings have the fragrancy,
The freshness of young flowers."

FRANK HOWARD ECHOLS

BIRMINGHAM, ALABAMA

Belles Lettres Literary Society; Scrub Football, '21-'22-'23; Class Football, '22-'23; All-Class Football Team, '22; Scrub Baseball, '21; Simpson-Southern Club.

"None but the brave, none but the brave;
None but the brave deserve the fair."

ROBERT WADSWORTH ECHOLS

BIRMINGHAM, ALABAMA

Belles Lettres Literary Society; Class Football, '22; Scrub Football, '22-'23.

"A simple child,
That lightly draws its breath."

HIRAM BENJAMIN ENGLEBERT

HUNTSVILLE, ALABAMA

Pi Kappa Alpha; Pyramid Club; President Student Senate, '24; President Simpson-Southern Club, '24; "B" Club; Contemporary Club; First Honor Roll, '22-'23; Pan-Hellenic Council; Junior Faculty; Coach Girls' Basketball Team, '23-'24; Manager Baseball, '23.

"What a noble piece of work is man!"

OSBORNE ALLEN FARR

BESSEMER, ALABAMA

Football, '22-'23; "B" Club; Student Senate, '24.

"The muscles of his brawny arms
Are like the iron hands."

BONNIE EARL GRAHAM

COURTLAND, ALABAMA

Baseball, '22-'23; "B" Club; Class Football, '22-'23.

"An earnest student, a lover of truth,
A baseball player like Babe Ruth."

RALPH EMERSON GRIFFIN

MARION, ALABAMA

Class Football, '23-'24; Scrub Football, '23; Biology Club.

"So like a courtier, contempt nor bitterness
Were in his pride or sharpness."

ORMOND RALPH GRIMES

COFFEE SPRINGS, ALABAMA

Phi Delta Sigma; Graduate of Troy Normal; Sports Editor Gold and Black, '24; Glee Club, '24; Science Instructor Simpson High; Assistant Coach Simpson High; Class Football, '24.

"There in his noisy mansion, skilled to rule,
The village master taught his little school."

Junior Class

JOHN WESLEY HANCHEY, JR.

PRATT CITY, ALABAMA

Belles Lettres Literary Society; Biological Club; Glee Club, '23.

"He scorned this busy world below, and all
That we, mistaken mortals, pleasure call."

EMMA LUCILE HANES

BIRMINGHAM, ALABAMA

Kappa Lambda.

"From Love's weak, childish bow
She lives unharmed."

JOHN MARSHALL HARDIN

TALLADEGA, ALABAMA

Alpha Tau Omega; Paint and Patches Club; The Greeks; D. I. K. Club; Gold and Black Staff, '23; Revue Election, '23-'24.

"His only books were women's looks,
And folly's all they've taught him."

LIZZIE MAE HARTLINE

BESSEMER, ALABAMA

Woman's College, '21-'22.

"Maiden, in whose orbs
A shadow lies."

JOSEPHINE HAWKINS

BIRMINGHAM, ALABAMA

Zeta Tau Alpha; Belles Lettres Literary Society.

"She was indeed a pretty little creature,
So meek, so modest."

ELIZABETH ROSE HAYES

BIRMINGHAM, ALABAMA

Phi Gamma Pi; Le Cercle Francais, '22-'23; Honor Roll, '22.

"Feelin' blue, lonesome, too;
Done been shot by Cupid."

NELLE LEDBETTER HENRY

BIRMINGHAM, ALABAMA

Zeta Tau Alpha; Central-Southern Club.

"Those eyes were made so killing, and we find
She uses them for the destruction of mankind."

EDGAR ADOLPHUS HOWELL

MARION, ALABAMA

Pi Kappa Alpha; Vice-President Freshman Class, '22-'23; Baseball, '23.

"Kindly of heart, in word sincere;
A foe to thought, to grief and fear."

Junior Class

JOHN ELDRIDGE HUFFMAN

ENSLEY, ALABAMA

Belles Lettres Literary Society; Ensley-Southern Club.

"The wisdom we so highly prize
Is blatant folly in his eyes."

HUGH L. HUGHES

GUIN, ALABAMA

Clariosophic Literary Society; Assistant Librarian, '24.

"A gentleman who loves to hear himself talk—
Nobody else does!"

JOHN LEWIS JENKINS

LAFAYETTE, ALABAMA

Pi Kappa Alpha; Kappa Phi Kappa; Emory, '22; Honor Roll, '22-'23; Straiton Ready Debaters' Medal, '23; Inter-Collegiate Debating Team, '23; Band, '23-'24; Glee Club, '23-'24; Pan-Hellenic Council, '23; President Masonic Club, '23; Orchestra, '23-'24; Class Football, '23; Clariosophic Literary Society.

"And ever and anon he beat
The doubling drum with furious heat."

PAUL McKNIGHT JONES

MARIANA, FLORIDA

Belles Lettres Literary Society; Glee Club, '22-'23; Band, '23.

"And so boldly he went on his careless way,
Swaggering grandly down the crazy road."

GERALD LIGHTFOOT KING

TROY, ALABAMA

Belles Lettres Literary Society; Ministerial Association; Band, '22-'23-'24; Assistant Manager of Track, '23.

"Behold the child, by Nature's kindly law,
Pleased with a rattle and tickled by a straw!"

ALFRED LINN LUSK

JACKSONVILLE, ALABAMA

Birmingham News Scholarship; Ladies' Debate, '21; Alternate Millsaps' Debate, '21; Gold and Black Staff, '22; La Revue Staff, '24; Political Club, '23; Clariosophic Literary Society.

"The statesman, moderate, resolute,
Whole in himself, a common good."

MATTIE JULIA MANAR

AKRON, ALABAMA

Co-Ed Basketball, '23-'24.

"The studies she likes best of all
Are the hearts of men and basketball."

WILLIAM TAYLOR MANN

STEVENSON, ALABAMA

Sigma Alpha Epsilon; The Greeks.

" I never felt the kiss of love,
Nor maiden's hand in mine."

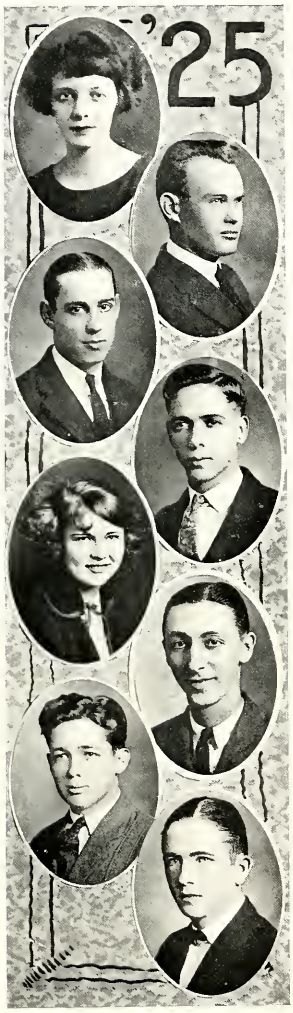

Junior Class

DORIS AILEEN MARLER

BIRMINGHAM, ALABAMA

Zeta Tau Alpha.

"A form so fair, that like the air
'Tis less of earth than heaven."

AMOS IRA MARSHALL

COTTONWOOD, ALABAMA

Belles Lettres Literary Society; Honor Roll, '23.

"On Sunday morn he goes to church
And sleeps among the boys."

WILLIAM BERTRAM MARTIN

WARRIOR, ALABAMA

Scrub Basehall, '22; Scrub Football, '22; Class Football, '23-'24; Political Club, '24; Radio Club, '23.

"Of all sad words of tongue or pen
The saddest are these, 'Exams again.'"

ISAAC WILLIAM MAY

MONTGOMERY, ALABAMA

Clariosophic Literary Society; Vice-President, '22; Secretary, '23; Declaimer Ladies' Debate, '22; Treasurer Ministerial Association, '22; Y. M. C. A. Cabinet, '22-'23-'24; President Ministerial Association, '24; Contemporary Club.

"Under Love's heavy burden does he sink."

ESTHER CATHERINE MERRELL

BIRMINGHAM, ALABAMA

Tau Delta; Woman's College, '22; Honor Roll, '23; La Revue Staff, '23; Secretary Junior Class, '23-'24; Treasurer Y. W. C. A., '24; Secretary Classical Club, '24; Girls' Pan-Hellenic Council, '24; Secretary Clariosophic Literary Society, '24.

"Fair as a star, when only one
Is shining in the sky."

WILLIAM EDWARD MORRIS, JR.

BIRMINGHAM, ALABAMA

Alpha Tau Omega; Kappa Phi Kappa; Clariosophic Literary Society; Paint and Patches, '22-'23-'24; Pan-Hellenic Council, '22-'23-'24; Gold and Black Staff, '22-'23; Associate Editor La Revue, '24; Freshman Declamation Contest; Pre-Med Club, '21; Dramatic Club Play, '23; Revue Elections, '24.

"He is complete in feature and in mind,
With all good grace to grace a gentleman."

LEWIS JACKSON MYATT

BIRMINGHAM, ALABAMA

Belles Lettres Literary Society; Glee Club, '23-'24; Honorary Member Waiters' Union; Gold and Black Staff, '23.

"O mighty mouthed inventor of harmonies
O skilled to sing of Time or Eternity."

PEGRAM LAZENBY McCREARY

MONROEVILLE, ALABAMA

Vice-President Biological Club, '24; Class Football, '23-'24; Belles Lettres Literary Society.

"A youth to fortune and to fame unknown."

Junior Class

LOUISE NESBITT

BIRMINGHAM, ALABAMA

Kappa Lambda; Clariosophic Literary Society.

"Wit she hath without desire
To make known how much she hath."

MARY LINWOOD NEWTON

BIRMINGHAM, ALABAMA

Phi Gamma Pi; Secretary Belles Lettres Literary Society, '22; Y. W. C. A. Cabinet, '22; Le Cercle Francais, '23.

"Frail, but a work divine
Made so fairly well."

ROBERT BARRON NEWTON

BIRMINGHAM, ALABAMA

"Give me to the boon of love.
I ask no more for fame."

HANNAH ELIZABETH REID

BESSEMER, ALABAMA

Clariosophic Literary Society; La Revue Art Staff, '23-'24.

"To be the best is but the fewest faults to have."

LOTUS WALDEN RENEAU

ONEONTA, ALABAMA

Square and Compass; Chaplain Belles Lettres Literary Society; Sophomre Declaimer, '23; Ministerial Association; Student Volunteer.

"In arguing, too, all persons owned his skill,
For e'en though vanquished, he could argue still."

ERNEST SHELTON

MOULTON, ALABAMA

Scrub Baseball, '22; Manager Second Baseball Team, '23.

"He was a care-free boy;
His play was life, and his life was play."

HENRY POLHILL RICHARD

BIRMINGHAM, ALABAMA

Sigma Alpha Epsilon; Kappa Phi Kappa; Pyramid Club; Belles Lettres Literary Society; Paint and Patches Club, '22-'23; President, '23-'24; Dramatic Club Play, '23; Greeks, '22-'23; Secretary, '23; Vice-President, '24; Treasurer Central-Southern Club; Glee Club Accompanist, '23-'24; Honor Roll, '22-'23.

"He will from rock and sediment
The fairer world complete."

PERRY GORDON RICE

ALBERTVILLE, ALABAMA

Clariosophic Literary Society; Maryville College, '22-'23; Ministerial Association; Secretary Student Volunteer Group, '24; Band, '21-'24.

"At peer or prince, at prince or peer,
He aims his shaft and knows no fear."

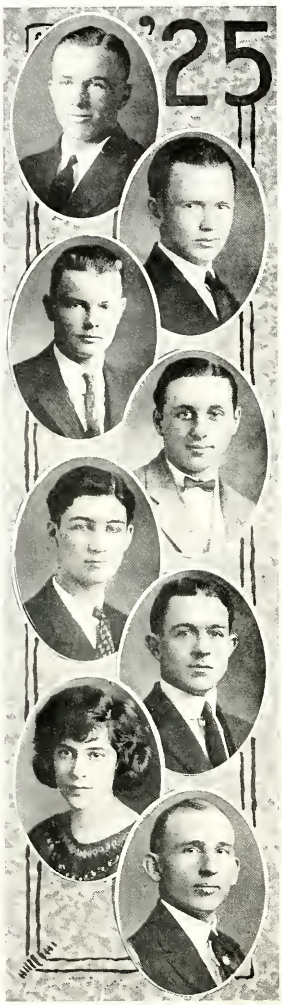

Junior Class

JAMES BROWN SHELTON

BIRMINGHAM, ALABAMA

Pi Kappa Alpha; La Revue Staff, '23.

"Whene'er this youth discoursed or writ
His ink could not flow faster than his wit."

CURRUTH RUSSELL SMITH

FAYETTE, ALABAMA

Kappa Phi Kappa; Clariosophic Literary Society; Contemporary Club; Modern Problems Club; Assistant Editor Gold and Black, '22-'23; Editor-in-Chief La Revue, '24.

"And as the greatest only are
In his simplicity sublime."

WILLIAM ANDREWS SMITH

WADLEY, ALABAMA

Clariosophic Literary Society; Assistant Circulation Manager Gold and Black, '23.

"In his brain, which is as dry as the remainder biscuit,
He hath strange places crammed with observation."

WALTER DUBOSE STEAD

BIRMINGHAM, ALABAMA

Football Scrubs, '22; Central-Southern Club; Advertisement Solicitor Gold and Black, '23-'24.

"He loves—thus lads at first are blind—
No woman, only womankind."

TERRY HODGES TEAGUE

BIRMINGHAM, ALABAMA

Sigma Alpha Epsilon; Assistant Manager La Revue, '21; Scrub Football, '22; Class Football, '22; Honor Roll, '21-'22; Math. Medal, '23; Greeks; Revue Elections, '23; Treasurer Central-Southern Club, '22.

"The stream of his wit runs very deep,
And always a solemn face doth keep."

OTIS DANIEL THOMAS

ROCKFORD, ALABAMA

Secretary Y. M. C. A., '22; Ladies' Debate, '22; President Clariosophic Literary Society, '23.

"He was poet, prophet, preacher, sage,
Proclaiming the ills of a sinful age."

CORRINE TRAVIS

BIRMINGHAM, ALABAMA

Zeta Tau Alpha; Paint and Patches Club.

"A perfect woman, nob'y planned,
To warm, to comfort, and to command."

HOMER TYNER

BIRMINGHAM, ALABAMA

"They say of him that he is proud and his clothes do not fit,
But they are wrong about the clothes."

Junior Class

THOMAS RICHARD WALKER, JR.

WYLAM, ALABAMA

Pi Kappa Alpha; Belles Lettres Literary Society; Glee Club, '22-'23-'24; President Glee Club, '24; President Greeks, '24; Vice-President Junior Class, '23; Band, '23; Ensley-Southern Club; "B" Club; Manager Football, '23; Assistant Manager Y. M. C. A. Handbook, '22.

"Full well they laughed with counterfeited glee
At all his jokes, for many a joke had he."

ROBERT HENRY WALSTON

RUSSELLVILLE, ALABAMA

Belles Lettres Literary Society.

"Of simple mind and warm of heart;
Averse to every active part."

RUTH WARREN

BIRMINGHAM, ALABAMA

Alabama College, Montevallo, '21-'22-'23; Clariosophic Literary Society; Girl Scouts.

"If there be anyone whose power is in beauty, in purity, and in goodness, it is she."

JOSEPH FRANKLIN WHITESIDE

OXFORD, ALABAMA

Alpha Tau Omega; Paint and Patches Club; Greeks; Glee Club, '22-'23-'24; Football, '23; "B" Club.

"He was stately and young and tall;
Dreaded in battle and in hall."

JAMES MILTON WIGLEY

BIRMINGHAM, ALABAMA

Square and Compass; Comer English Medal, '22; Ministerial Association.

"Upon his brow shame is ashamed to sit,
For 'tis a throne where honor may be crowned."

NINA DEE MURIEL WILLIAMS

BIRMINGHAM, ALABAMA

Biological Club; Central-Southern Club; Radio Club.

"She doctoreth scars that never felt a wound."

THEOLENE WOODRUFF

BIRMINGHAM, ALABAMA

Zeta Tau Alpha; Le Cercle Francais, '21-'22; Dramatic Club, '22-'23; Girls' Glee Club, '23; Honor, Roll, '22-'23.

"A fine woman! A fair woman! A sweet woman!"

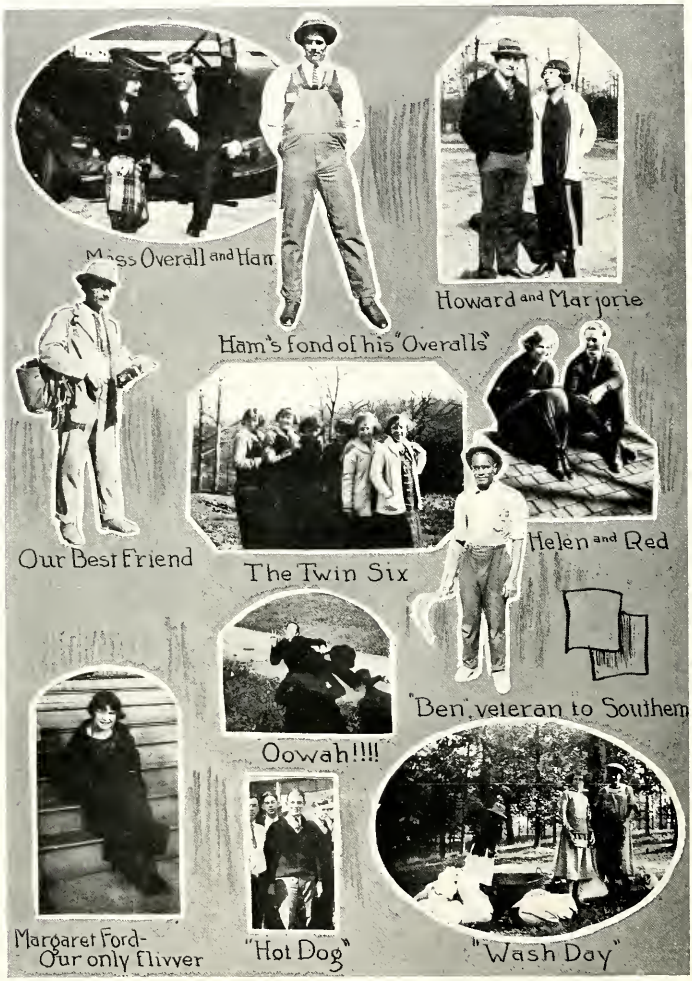
Mass Overall and Ham
Ham's fond of his "Overalls"
Howard and Marjorie
Our Best Friend
The Twin Six
Helen and Red
"Ben" veteran to Southern
Oowah!!!!
Margaret Ford-
Our only flivver
"Hot Dog"
"Wash Day"

SOPHOMORES
VERMAN KIMBROUGH
PRES.
RICHMOND BEATTY
V. PRES.
LILA MAE CANTY
SEC.
MILTON YIELDING
TREAS.
PAULINE SANDS

Sophomore Class

HUGH ALSTON ABERNATHY, Σ A E
BIRMINGHAM, ALABAMA
Central-Southern Club.

PAUL HAMMOND ACTON
BIRMINGHAM, ALABAMA
Honor Roll, '22-'23; Simpson-Southern Club.

JOHN LEONARD ALLEY
BIRMINGHAM, ALABAMA

ERIN ALLMAN
GUIN, ALABAMA

NEIL GRAHAM ARNOLD
GOODWATER, ALABAMA

LOUISE AVERYT
BIRMINGHAM, ALABAMA
Society Editor of Gold and Black, '22; La Revue Staff, '24; Associate Editor Y. W. C. A. Handbook, '22; Girls' Glee Club, '22-'23; Ensley-Southern Club; Revue Election.

JAMES ARTHUR AYERS
UMATILLA, FLORIDA
Glee Club, '23-'24.

ROBERT BOWLING BARNES, A T Ω
MONTGOMERY, ALABAMA
Glee Club, '22-'23; Band, '22-'23.

BALLARD BERRYMAN BAYLISS
BIRMINGHAM, ALABAMA

RICHMOND CROOM BEATTY, Π K A
BIRMINGHAM, ALABAMA
Track, '23; Captain Track Team, '24; Freshman Declamation Medal, '23; Intercollegiate Debater, '23; President of Belles Lettres, '23; Paint and Patches Club; Vice-President Sophomore Class.

JOE DAVIS BELL
ALBANY-DECATUR, ALABAMA

CHARLES THERON BILLINGSLEY
JASPER, ALABAMA
Member Radio Club.

JOHN NOEL BLACK
BIRMINGHAM, ALABAMA
Ministerial Association.

MARCUS PURDON BLACK
LUVERNE, ALABAMA

Sophomore Class

BESSIE BOWERS
TRENTON, TENNESSEE
First Honor Roll, '22-'23.

LAMAR BRANSCOMB, Σ A E
ANNISTON, ALABAMA
Tennis Team, '23; Manager Tennis, '23-'24; Assistant Football Manager, '23; Simpson-Southern Club.

MARY BRINSKELLE, K A
BIRMINGHAM, ALABAMA
Basketball, '23-'24.

HOYT McCLAIN BROCK
BIRMINGHAM, ALABAMA

GERALD JEROME BRYAN
LATHROP, ALABAMA
Pyramid Club; Sport Editor Gold and Black, '22-'23; Editor Gold and Black, '24; La Revue Staff, '23-'24; Class Football, '22-'23; Class Baseball, '23.

BERTRAM F. BRYANT
STOCKTON, ALABAMA
Band, '23; Assistant Business Manager Gold and Black, '23-'24.

CECIL COLEMAN BURTON
MINTER, ALABAMA
Simpson-Southern Club; Biology Club.

HUBERT CLAYTON CALDWELL, Π K A
BIRMINGHAM, ALABAMA
Baseball, '23.

LILA MAY CANTEY, T Δ
BIRMINGHAM, ALABAMA
Assistant Editor Freshman Gold and Black, '23; First Honor Roll, '22-'23; Y. W. C. A. Cabinet, '23-'24; Secretary Sophomore Class; Secretary and Treasurer Ensley-Southern Club; La Revue Staff, '24.

LUCILLE CLOWDUS, Φ Γ Π
BIRMINGHAM, ALABAMA

JOHN ROBERT COLE, A T Ω
BIRMINGHAM, ALABAMA

PAUL COOKE
CULLMAN, ALABAMA
Associate Editor La Revue, '24; Ministerial Association; Belles Lettres Literary Society; Forum; Y. M. C. A. Cabinet; Editor-in-Chief Gold and Black, '24.

JAMES MORRIS COUSINS
BIRMINGHAM, ALABAMA

MARGARET CRANE, Δ Δ Δ
BIRMINGHAM, ALABAMA
La Revue Elections; Orchestra.

Sophomore Class

INEZ CROSS, K A
BIRMINGHAM, ALABAMA

KATHERINE CROSS, K A
BIRMINGHAM, ALABAMA
Ensley-Southern Club.

FRANCES ELIZABETH CROW, Z T A
BIRMINGHAM, ALABAMA

JEFFERSON DAVIS CROW, JR.
JACKSONVILLE, ALABAMA

JOHN B. CULP
BILLINGSLEY, ALABAMA
Masonic Club.

BERTHA CUMMINS, K A
BIRMINGHAM, ALABAMA
Glee Club, '23.

JAMES PATRICK DANNELLY
CAMDEN, ALABAMA

ALTON WESLEY DAVIDSON, Π K A
BIRMINGHAM, ALABAMA
Advertising Manager Gold and Black, '23-'24; La Revue Staff, '24; First Honor Roll, '23; President Jefferson-Southern Club, '23-'24.

NELSON EDWARD DAVIS, Φ A
BIRMINGHAM, ALABAMA

WILLIAM JOHN DUNCAN, JR., Σ A E
BIRMINGHAM, ALABAMA

EDITH KATHERINE ECHOLS
BIRMINGHAM, ALABAMA

HOWARD GASTON ELLINGTON, A T Ω
PRATTVILLE, ALABAMA
Band, '22-'23; Glee Club, '22-'23.

EDGAR MEADOR ELLIOTT, JR., A T Ω
BIRMINGHAM, ALABAMA
Scrub Football, '22-'23.

JOHN THADDEUS ELLISOR, Φ Δ Σ
ANDALUSIA, ALABAMA

Sophomore Class

GARLAND KIRVEN ETHRIDGE
SWEETWATER, ALABAMA
Football, '23; "B" Club.

KNOXIE MAE FAULK, T Δ
BIRMINGHAM, ALABAMA
Central-Southern Club; First Honor Roll, '22-'23; Le Cercle Francais; Vice-President.

DON SEAY FULLBRIGHT, Σ A E
BIRMINGHAM, ALABAMA
Scrub Football, '22-'23.

IRVING EASTBURN FULLINGTON, K Φ K
GADSDEN, ALABAMA
Assistant Editor Freshman Gold and Black, '23; La Revue Staff, '24; Biology Club; Classical Club.

EUGENE EDWARDS GILMER
BIRMINGHAM, ALABAMA
Band, '23.

FRANK CLIFFORD GREEN, Φ A
BIRMINGHAM, ALABAMA
Assistant Advertising Manager Gold and Black, '22-'23; La Revue Art Staff, '23-'24; Business Manager Freshman Gold and Black, '23.

PAUL TRUMBULL GREENE
BIRMINGHAM, ALABAMA
Le Cercle Francais; Classical Club; Glee Club, '22-'23.

MILES HARDY
TYLER, ALABAMA
Advertising Collector Gold and Black, '24.

JEWELL VASSIE HENDRIX
BIRMINGHAM, ALABAMA

JANIE REBECCA HILL, T Δ
BIRMINGHAM, ALABAMA
Central-Southern Club; Le Cercle Francais.

ROGERS LEE HILL
WINFIELD, ALABAMA

CHARLES HUBERT HODGES, Φ Δ Σ
YORK, ALABAMA
Class Baseball, '23; Gold and Black Staff, '24.

EMMETT JULIAN HODGES
WOODVILLE, ALABAMA
Political Club.

MARY HAMILTON HORTON, T Δ
BIRMINGHAM, ALABAMA
First Honor Roll, '23; English Medal, '23; La Revue Elections, '24; Vice-President Classical Club, '24; Central-Southern Club.

Sophomore Class

IRA HOUSTON
DAWSON, ALABAMA

ERNEST PRICE HOWELL
HARTFORD, ALABAMA
Football, '23; "B" Club.

MOLLIE BECK JENKINS, Z T A
BIRMINGHAM, ALABAMA

RUSSELL FOSTER JOHNSON, Φ A
BESSEMER, ALABAMA
Bessemer-Southern Club; Vice-President, '23-'24; Vice-President Belles Lettres Literary Society, '23; Dramatic Club; Inter-Society Oratorical Medal, '23; Honor Roll, '22-'23.

MARVIN WALTER JONES
BIRMINGHAM, ALABAMA
Glee Club, '23-'24; Ensley-Southern Club; Biology Club; First Honor Roll.

RUSSEL QUINCY JONES
JASPER, ALABAMA
Ministerial Association.

KATE ELINOR JOYNER
ETHELSVILLE, ALABAMA

MARGUERITE KEENON
BIRMINGHAM, ALABAMA

ROSA LURLINE KERN
GREENVILLE, ALABAMA

VERMAN TICHNER KIMBROUGH, A T Ω
RAGLAND, ALABAMA
Baseball, '22; Glee Club, '22-'23; Dramatic Club, '22-'23; Scrub Football, '22-'23; President Sophomore Class, '23-'24.

WILLIAM ARTHUR KIPP
LEEDS, ALABAMA

ELSIE EDNA LANDERS, T Δ
BIRMINGHAM, ALABAMA
Honor Roll, '22; Pan-Hellenic Council.

ROBERT IRVIN LAWRENCE
RANDOLPH, ALABAMA
Ministerial Association.

FRANCES LEDBETTER
BIRMINGHAM, ALABAMA
Revue Elections, '23-'24.

Sophomore Class

VIVIENNE LEWIS, Φ Γ Η
BIRMINGHAM, ALABAMA

MARIANNE LYLES, Z T A
BIRMINGHAM, ALABAMA

ANDREW GLADYS LYNCH
BIRMINGHAM, ALABAMA
Ministerial Association.

OSCAR MACHADO DA SILVA
URUGUAYANA, R. G. DO SUL, BRAZIL
Track, '23-'24; Treasurer Clariosophic Literary Society, '24; Secretary Ministerial Association; President Student Volunteers, '24; Glee Club, '24; Delegate to Indianapolis, '24.

SARAH ELIZABETH MACKENZIE, Z T A
BIRMINGHAM, ALABAMA

INEZ GLENN MARABLE
BIRMINGHAM, ALABAMA

SADIE DOUGLASS MARABLE
BIRMINGHAM, ALABAMA

MAXINE VIRGINIA MASSIE, K A
BIRMINGHAM, ALABAMA

JAMIE LONG MEIGS, Φ Δ Σ
CENTERVILLE, ALABAMA

MILDRED MIMS, Z T A
BIRMINGHAM, ALABAMA
Treasurer Freshman Class, '23; Gold and Black Staff, '24; La Revue Staff, '24.

SIDNEY BERTRAM MORRIS, Φ Δ Σ
GADSDEN, ALABAMA
Glee Club, '22-'23; Band, '22-'23.

ROBERT WARD MOOTY, Φ A
ROANOKE, ALABAMA
Vice-President Freshman Class, '22-'23.

FLOYD B. McCURDY
FORT PAYNE, ALABAMA

GUY B. McGOWAN
LATHAM, ALABAMA
Ministerial Association; Glee Club, '24; First Honor Roll, '23.

Sophomore Class

VELMA McNUTT
EDGEWOOD, ALABAMA

ZETA McTEIRE
BESSEMER, ALABAMA

MARY ELSIE ORR
BIRMINGHAM, ALABAMA

HERBERT OSBORNE
BIRMINGHAM, ALABAMA

BEATRICE NATALIE OVERALL, K A
BIRMINGHAM, ALABAMA
Glee Club; Dramatic Club.

CHARLES DOWELL PATTERSON
GOODWATER, ALABAMA
Ministerial Association.

RUTH PEARSON
ALEXANDER CITY, ALABAMA

THEODORE BOWLING PEARSON, Σ A E
LEROY, ALABAMA

CARLTON L. PERDUE
MINTER, ALABAMA

THOMAS COLEMAN PETTUS, A T Ω
ATHENS, ALABAMA
Classical Club.

CALVIN MOORE PINKARD
ROANOKE, ALABAMA

JAMES OLIVER PINKSTON, Φ A
DADEVILLE, ALABAMA
Biology Club.

DOUGLAS CHARLES PRITCHETT
THOMASVILLE, ALABAMA
Pyramid Club; Secretary Student Senate, '22-'24; Y. M. C. A. Cabinet, '23-'24; Delegate to Indianapolis, '24; Football, '23; "B" Club.

SARA PRITCHETT, Φ Γ H
BIRMINGHAM, ALABAMA
Y. W. C. A. Cabinet; Classical Club; Le Cercle Francais; Glee Club; Ensley-Southern Club.

Sophomore Class

JAPHETH E. RAWLS, A T Ω
ENTERPRISE, ALABAMA
Football, '22-'23; "B" Club; Vice-President B. S. C. Rifle Club, '23-'24.

FLORA JOY ROBERTS
BESSEMER, ALABAMA
Ensley-Southern Club; First Honor Roll, '22-'23.

ALTON BUNDY ROBINSON, Π K A
MINDEN, LOUISIANA
Biology Club; Masonic Club.

JOHN WILLIAM ROONEY
BIRMINGHAM, ALABAMA
Central-Southern Club; Scrub Football, '23.

JOHN EDWIN RUSH
BIRMINGHAM, ALABAMA
Ministerial Association.

MATTIE WOOD RUTLEDGE
BIRMINGHAM, ALABAMA

PAULINE SANDS
ABANDA, ALABAMA

PIERCE TURNER SCOTT, Π K A
GADSDEN, ALABAMA
Football, '23; "B" Club.

RUDOLPH SCOTT
GADSDEN, ALABAMA
Ministerial Association; Scrub Football, '23.

EDWARD DEWEY SIMMONS
MINTZ, NORTH CAROLINA
Biology Club.

CLARENCE MORILTON SMALL, Φ Δ Σ
GADSDEN, ALABAMA
Band, '22-'23; Glee Club; Ministerial Association; Inter-Collegiate Debating Team.

BOYD YOUNGBLOOD SMITH
REFORM, ALABAMA
Class Football, '22.

ELIZABETH SMITH, Z T A
BIRMINGHAM, ALABAMA
Dramatic Club.

ALONZO CARROLTON SPEED
HALSELL, ALABAMA
Radio Club.

Sophomore Class

LEWIS HAROLD SPRADLEY
EASONVILLE, ALABAMA

LEON McCOY STEVENSON, A T Ω
JASPER, ALABAMA

Paint and Patches; Vice-President, '23-'24; Simpson-Southern Club; Scrub Football, '22-'23; Scrub Baseball, '23.

OLIN HUGH STEVENSON, Φ A
ROANOKE, ALABAMA

WILLIAM LEIGH TATOM, Φ Δ Σ
BIRMINGHAM, ALABAMA

Glee Club; Inter-Society Debate; Biology Club; First Honor Roll; Central-Southern Club.

THOMAS A. THORNBURGH
BIRMINGHAM, ALABAMA

JAMES W. THORNTON
GENEVA, ALABAMA

RUFUS HAYNES TIMBERLAKE
STEVENSON, ALABAMA

Ministerial Association.

HOLMES ALVAN TURNER, Π K A
ROANOKE, ALABAMA

Scrub Football, '22-'23; Simpson-Southern Club.

MARY ELIZABETH TYLER, T Δ
BIRMINGHAM, ALABAMA

La Revue Elections, '24.

WILLIAM HERCHIAL VANSANT
ENSLEY, ALABAMA

Biology Club.

ALONZO WALTON VARNON
PRATT CITY, ALABAMA

Biology Club.

STANLEY PLAXICO WATKINS
QUINTON, ALABAMA

Class Football, '22; La Revue Staff, '24.

OSCAR THOMAS WEEKS
HANCEVILLE, ALABAMA

President Freshman Class, '22-'23; Vice-President Y. M. C. A.; Honor Roll, '23; Student Senate, '24; Football, '22-'23; "B" Club.

ROBERT CULLEN WEST, JR.
WINONA, MISSISSIPPI

Sophomore Class

JOSEPH WILLIAM WHEELER, Π K A
TRUSSVILLE, ALABAMA
Baseball, '21-'23; "B" Club.

LUCILLE LYLE WILLIAMS
BIRMINGHAM, ALABAMA
Basketball, '22-'23.

MARVIN O'NEAL WILLIAMS
FAIRFAX, ALABAMA

THOMAS LOREN WILLIAMS, K A
FORT PAYNE, ALABAMA
Football, '22-'23; "B" Club; Baseball, '23.

FLORA WILLIS
BIRMINGHAM, ALABAMA

VESTER E. WILLIS
TUTWILER, MISSISSIPPI
Scrub Football, '23.

CATHERINE RICHARDSON WOOD, Z T A
BIRMINGHAM, ALABAMA

WALTER HOWELL WOODROW
BIRMINGHAM, ALABAMA
Ensley-Southern Club.

DURWARD O. WRIGHT, Σ A E
FORT PAYNE, ALABAMA

FRANK B. YEILDING, JR., Σ A E
BIRMINGHAM, ALABAMA
Assistant Manager Football, '22-'23; Advertising Manager Freshman Gold and Black, '23.

LEWIS MILTON YEILDING, Σ A E
BIRMINGHAM, ALABAMA
Treasurer Sophomore Class, '23-'24; Football, '23; "B" Club.

WILBUR GRAY HOWELL, Π K A
MARION, ALABAMA
Football, '22-'23; Baseball, '22; "B" Club.

T. W. ROGERS
BIRMINGHAM, ALABAMA

JOHN R. RUETE
BROOKLYN, NEW YORK

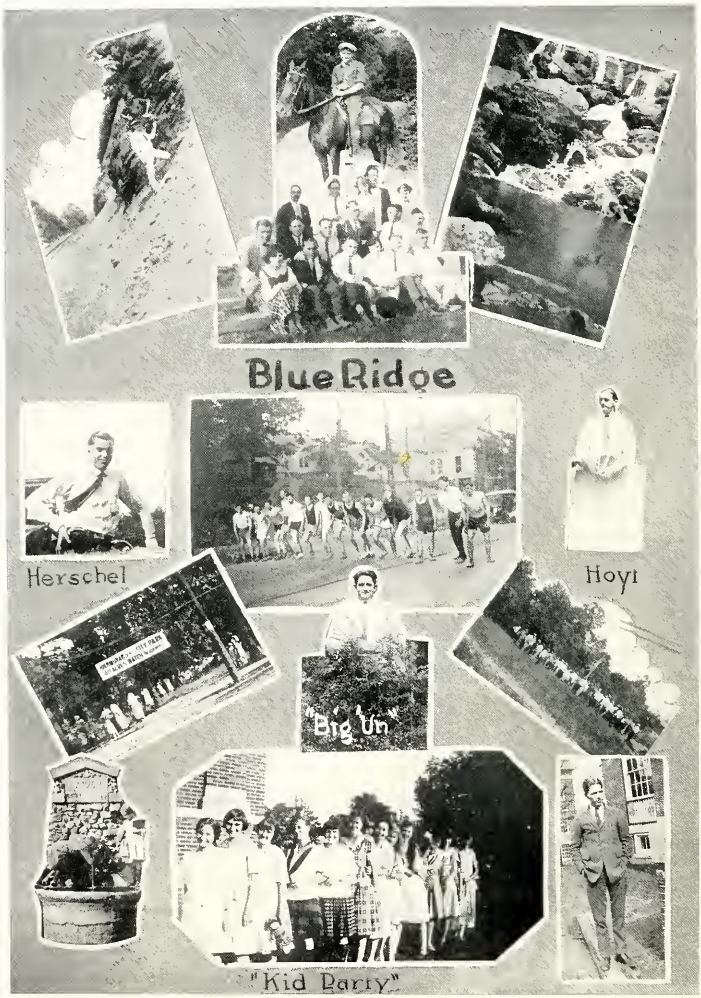
Blue Ridge
Herschel
Hoyt
"Big Un"
"Kid Party"

HELEN CRAIN
V. PRES.
HAZEL WOOLLEY
SEC
W.B. ATKINSON
PRES.
S.J. MALLOY
TREAS.
C.E. DUGGER

Freshman Class

JOE ALBERT ABERCROMBIE
BIRMINGHAM, ALABAMA

ETHEL BENA ABERNATHY
M'CALLA, ALABAMA

WILL LEONARD ADAMS, Φ A
GREENWOOD, ARKANSAS

MARY RUTH ALLEN
BIRMINGHAM, ALABAMA

HELON ALGOOD, Z T A
BIRMINGHAM, ALABAMA

HENLEY CALVIN AMMONS
BIRMINGHAM, ALABAMA
Simpson-Southern Club.

WILLIAM BRUNSON ATKINSON
GRACEVILLE, FLORIDA
President Freshman Class; La Revue Staff, '24.

HOWARD WILLIAM BAILEY, K A
BESSEMER, ALABAMA
Glee Club; Band, '23; Pres. Bessemer-Southern Club.

DONNAVE MILDRED BAKER
FAIRFIELD, ALABAMA

WILLIAM LEE BARBER
LANGDALE, ALABAMA

JOHN LAVETTE BASWELL
COAL CITY, ALABAMA

MYRA BEAL
WYLAM, ALABAMA
La Revue Art Staff, '24.

LORRAINE R. BLACK
BIRMINGHAM, ALABAMA
Football, '23; "B" Club.

ALBERT BLAYLOCK
BIRMINGHAM, ALABAMA

LELAND CHARLES GILBERT BOGGS
BIRMINGHAM, ALABAMA

WILLIAM DANIEL BOLING
LENOX, ALABAMA

Freshman Class

JULIUS WALLACE BONNER
ROANOKE, ALABAMA

MARTIN BRISCOE, Φ A
UNION GROVE, ALABAMA

NEIL BROOKS
SELMER, TENNESSEE

ARTHUR EDWARD BROWN
BIRMINGHAM, ALABAMA
Dramatic Club.

CLAUDE JOE T. BROWN
CULLMAN, ALABAMA
Band, '23.

WILBER EMORY BROWN
BIRMINGHAM, ALABAMA

TALULAH FAY BURGESS
ROANOKE, ALABAMA

VIRGIL BURTRAM
SPRINGVILLE, ALABAMA

MAMIE MARTYS BUTTRAM
PRATT CITY, ALABAMA

ALLEN M. BUZAIRD
BIRMINGHAM, ALABAMA

FRANK GILMORE CAIRNS
BIRMINGHAM, ALABAMA

MARGARET DEAN CALHOUN, K A
BIRMINGHAM, ALABAMA

WILBUR O. CALHOUN
GROVE HILL, ALABAMA
Scrub Football, '23.

MARY LUCILE CANNON, Z T A
BIRMINGHAM, ALABAMA

ORA ALMETH CARDER, Φ Γ H
TARRANT CITY, ALABAMA

PAUL JONES CHAMBERS
BIRMINGHAM, ALABAMA

Freshman Class

OSIE VERNON CHAPMAN
MORRIS, ALABAMA

HOWARD G. CLARK, JR., Φ Δ Σ
BIRMINGHAM, ALABAMA

LELA CLARK
BIRMINGHAM, ALABAMA

CLAUDE WILSON CLOWDUS
BESSEMER, ALABAMA

BENNIE BERNERD COCKRELL
BIRMINGHAM, ALABAMA

JOSEPH EDWARD COLVIN, JR.
BIRMINGHAM, ALABAMA

JOHN O. COOPER, JR.
BIRMINGHAM, ALABAMA
Drum Major.

REBECCA SNOW COUSINS, T Δ
BIRMINGHAM, ALABAMA

DOWLEN DORSEY COX
ARAB, ALABAMA

THERON OSCAR COX
BIRMINGHAM, ALABAMA

HELEN LILLIAN CRAIN, T Δ
BIRMINGHAM, ALABAMA
Vice-President Freshman Class.
Revue Elections, '24.

CHARLES AUGUSTUS CRAVEN
BIRMINGHAM, ALABAMA
Simpson-Southern Club.

JAMES READ CRAWFORD, Φ Δ Σ
DOTHAN, ALABAMA

JAMES C. CRIM
SILURIA, ALABAMA

JOHN HOMER CRIM, Σ A E
HOLT, ALABAMA

LORENE CURTIS
JASPER, ALABAMA

Freshman Class

SUSIE AUGUSTA DAHLBERG
BLADON SPRINGS, ALABAMA

THOMAS LAWSON DAVIDSON
ALBANY, ALABAMA

DOROTHY HUBBARD DAVIS, Z T A
HOGANSVILLE, GEORGIA
La Revue Election; Glee Club.

GESSINA DE HOLL
BIRMINGHAM, ALABAMA

ROSS PERRY DODDS, K A
ROSEDALE, MISSISSIPPI

ORION T. DOZIER
BIRMINGHAM, ALABAMA
Assistant Cheer Leader, '23-'24.

IVEY N. DRINKARD
LINDEN, ALABAMA

JOHN WESLEY DRINKARD
LINDEN, ALABAMA

CHARLOTTE ELIZABETH DUGGER, K A
BIRMINGHAM, ALABAMA
La Revue Art Staff, '24.

THOMAS ERSKINE EARNEST
WINFIELD, ALABAMA

STANLEY BRYAN ECHOLS
BIRMINGHAM, ALABAMA

THEODORE MANNING ELDER
BIRMINGHAM, ALABAMA

BARNES ELLIOTT
BIRMINGHAM, ALABAMA

WILLIAM YOUNG ELLIOTT
BIRMINGHAM, ALABAMA

VELMA MARY FALLON
BIRMINGHAM, ALABAMA

WILFRED HILL FARISH
CAMDEN, ALABAMA

Freshman Class

HUBERT WESLEY FARLEY
LEEDS, ALABAMA
Simpson-Southern Club.

RICHARD ADAMS FENNELL, Φ A
ALBANY, ALABAMA

EDNA WELLBORN FLOYD
BIRMINGHAM, ALABAMA

MARGARET EUGENIA FORD
BIRMINGHAM, ALABAMA

CLARENCE LOUIS FOSSETT, Φ Δ Σ
BIRMINGHAM, ALABAMA
President Central-Southern Club.

CHARLES BROWN FOWLER, Φ A
PELL CITY, ALABAMA

VIOLA INEZ FRITTS
WYLAM, ALABAMA

JAMES EDWARD GAILEY
SPRINGVILLE, ALABAMA

EUGENE GILBERT
BIRMINGHAM, ALABAMA

LUTHER DOBBS GODBEY
VALLEY HEAD, ALABAMA

AMELIA GRACE GODFREY
BIRMINGHAM, ALABAMA

FRANK CLARK GOW, JR.
BIRMINGHAM, ALABAMA

CHARLES MURDOCK GRAVES
BIRMINGHAM, ALABAMA

WILLIAM DAWSON GRAVES, JR., Σ A E
ALEXANDER CITY, ALABAMA

ELIZABETH GREEN, Φ Γ H
BIRMINGHAM, ALABAMA
Basketball, '22-'23.

FRANCES ANNA GREENE
BIRMINGHAM, ALABAMA

Freshman Class

ANDREW WARREN GRIFFIN
BIRMINGHAM, ALABAMA

MARY GUILIAN
PRATT CITY, ALABAMA

WILLIAM NELSON GUTHRIE
WYLAM, ALABAMA

DORIS HAIGLER
WYLAM, ALABAMA
Glee Club.

JOHN KING HALL
VALLEY HEAD, ALABAMA

MARGARET AMANDA HANES, K A
BIRMINGHAM, ALABAMA

CARL HUFFMAN HANNA
KELLYTON, ALABAMA

THOMAS S. HARRIS
TALLAPOOSA, GEORGIA
Glee Club.

WALLACE BENTON HARRISON, JR., K A
BIRMINGHAM, ALABAMA

ETOYLE HEITLINGER, Φ Γ Π
BIRMINGHAM, ALABAMA

ALVIN THORNTON HICKS
SYCAMORE, ALABAMA

JOHN B. HILL
BIRMINGHAM, ALABAMA

VIRGINIA HILL, K A
BIRMINGHAM, ALABAMA

JOSEPH UNDERWOOD HOLCOMBE, Π K A
BIRMINGHAM, ALABAMA

WILLIS RUSSELL HOLDER, Σ A E
GALLATIN, TENNESSEE

ARLIN ANDERSON HOLDRIDGE
LANGSDALE, ALABAMA

Freshman Class

JESSE WILLIAM HOLLINGSWORTH
WHIGHAM, GEORGIA

HUTCHENSON HOLMES HOOTON
ROANOKE, ALABAMA

LONNIE HUDGENS
LUVERNE, ALABAMA

GEORGE DEWEY HUGHES
WARRIOR, ALABAMA

WILLIAM HARRISON JENKINS, Π K A
LAFAYETTE, ALABAMA
Band, '23; Scrub Football.

LAURA JOHNSON
BIRMINGHAM, ALABAMA

HUBERT W. JONES
SPRINGVILLE, ALABAMA

CLAUDE COLLIER KEATHLEY
GORDONSVILLE, TENNESSEE

ALBERT CLAY KELLY
REPTON, ALABAMA
Scrub Football.

WARREN WOODFIN KELLY
REPTON, ALABAMA
Glee Club.

CAROLINE KENNEDY
BIRMINGHAM, ALABAMA

KARL T. KEY
ROANOKE, ALABAMA
Revue Elections.

SPENCER T. KIMBROUGH, Λ T Ω
RANGLAND, ALABAMA
Glee Club.

STEPHEN A. KISH
BOOTHTON, ALABAMA

ALLIE HELEN LAIRD
BESSEMER, ALABAMA

EDWARD J. LAPPAGE, Φ A
BIRMINGHAM, ALABAMA

Freshman Class

MILDRED LOUISE LEE
BIRMINGHAM, ALABAMA

LEONA THELMA LEWIS
BIRMINGHAM, ALABAMA

HENRY J. LIDSTER
BIRMINGHAM, ALABAMA

RICHARD CAMERON LIPSEY, Φ A
BIRMINGHAM, ALABAMA

STEWART LIVINGSTON
BIRMINGHAM, ALABAMA

EUNICE OZELLA LOVE
ADAMSVILLE, ALABAMA

TELULAH ROSE LOVE
BIRMINGHAM, ALABAMA

JAMES FREDERICK LOVETT
BIRMINGHAM, ALABAMA

ALMYAN HERSCHALL LYNCH
FAIRFAX, ALABAMA

VERN MABRY, K A
BIRMINGHAM, ALABAMA

JOHN SIDNEY MALLOY
BIRMINGHAM, ALABAMA
Treasurer Freshman Class.

LEON C. MANTEL
BREWTON, ALABAMA

DANIEL MABRY MARSHALL
FLAT ROCK, ALABAMA
News Scholarship.

JOHN ARDIE MATHISON, Π K A
ONEONTA, ALABAMA

WILLIAM CHARLES MATTISON, A T Ω
ANNISTON, ALABAMA

MILDRED EMELINE MAYS
TUSCALOOSA, ALABAMA

Freshman Class

ROY HOUSTON MAYS
BIRMINGHAM, ALABAMA

GLADYS McCONATHA
BIRMINGHAM, ALABAMA

FRANK G. McCONNELL, Π K A
BIRMINGHAM, ALABAMA

CLARENCE LESLIE McDORMAN
BIRMINGHAM, ALABAMA

JAMES MALCOLM McEACHERN
BANKS, ALABAMA

NOBLE RALPH McEWEN, Φ A
COLUMBIANA, ALABAMA

BESSIE BELLE McGEE
CARROLTON, ALABAMA

GRACE McGOUGHEY
BIRMINGHAM, ALABAMA

MARY ALICE McLAREN, K A
BIRMINGHAM, ALABAMA

CATHERINE THERESA McNALLY
BIRMINGHAM, ALABAMA

ALVA LEWIS McPHERSON
TARRANT CITY, ALABAMA

GRADY McSPADDEN, Π K A
FORT PAYNE, ALABAMA

WILLIAM EWING MELLOWN, Φ Δ Σ
YORK, ALABAMA

JAMES EDWARD MILES
BIRMINGHAM, ALABAMA

HOWLETT ANDREW MINTO
BIRMINGHAM, ALABAMA

AMELIA IRENE MONTGOMERY
WYLAM, ALABAMA

Freshman Class

CARL EDWARD MOOR
BIRMINGHAM, ALABAMA

FRANK DURWORD MOORE, Φ A
MOBILE, ALABAMA

JULIA MOORER
BIRMINGHAM, ALABAMA

FRED M. MOOTY, Φ A
ROANOKE, ALABAMA

ROBERT EDWIN MOOTY
ROANOKE, ALABAMA
Assistant Cheer Leader.

CHARLES ELTON MORRIS, A T Ω
FAIRFIELD, ALABAMA
Orchestra, '23-'24; Band, '23.

FRANK ROBINSON MORRIS, A T Ω
BIRMINGHAM, ALABAMA

JOSEPH SHELDON MORRIS, A T Ω
BIRMINGHAM, ALABAMA

KARL MORRISON
BIRMINGHAM, ALABAMA

GESTER LAMAR MULLENDORE, Φ Δ Σ
ROANOKE, ALABAMA

MILDRED GREGORY MULLINS, T Δ
BIRMINGHAM, ALABAMA
Glee Club.

EARL OLIVER MURRAY
BLOUNTSVILLE, ALABAMA

WOODFORD OWEN NELSON
HARTSELLE, ALABAMA

MABLE CLAIR NESBITT, K A
BIRMINGHAM, ALABAMA
La Revue Elections.

MARVINEE NEWTON, K A
BIRMINGHAM, ALABAMA

PAUL NICKERSON
SILURIA, ALABAMA
Band, '23.

Freshman Class

JAMES A. NIXON
MONTGOMERY, ALABAMA
Assistant Cheer Leader.

RUFUS WILLIAM OAKEY
FORREST, MISSISSIPPI

CLARENCE ARTHUR O'BRIEN
PRATT CITY, ALABAMA
Student Senate; President Ensley-Southern Club.

WILLIAM ALBERT OWENS
ANDERSON, ALABAMA

GRACE PARSONS
BESSEMER, ALABAMA

HAROLD PARTRIDGE
BIRMINGHAM, ALABAMA

VIRGINIA LEE PEGUES, T Δ
BIRMINGHAM, ALABAMA

ALFRED BYRD PHILLIPS
DORA, ALABAMA
Simpson-Southern Club.

TRUMAN MITCHELL PIERCE
EQUALITY, ALABAMA

ELIZABETH PITTMAN
BIRMINGHAM, ALABAMA

WATSON POTTS, Σ A E
BIRMINGHAM, ALABAMA

PETER PREER, JR., Σ A E
TUSKEGEE, ALABAMA

MAMIE ELLA PRITCHETT
THOMASVILLE, ALABAMA

NORA GAYLE PRITCHETT
THOMASVILLE, ALABAMA

HERBERT CHARLES PUGH
HUNTSVILLE, ALABAMA

CLARA PURDY
BIRMINGHAM, ALABAMA

Freshman Class

ALICE MILDRED QUEHL
WYLAM, ALABAMA
Glee Club.

ALBERT WILLIAM RAY
VINCENT, ALABAMA

SYLVESTER RAY
HEIBERGER, ALABAMA

JAMES WISON REINHARDT, JR.
MONTGOMERY, ALABAMA
Glee Club; Simpson-Southern Club.

J. THOMAS RENFRO, JR.
FAYETTE, ALABAMA

EDMOND LEE RICE
ALBERTVILLE, ALABAMA

FERMAN P. RICHEY
ALBERTVILLE, ALABAMA

EDMOND LOUIS DANIEL ROBERTS
SUGGSVILLE, ALABAMA

JOHN HUEL ROBINSON
ROCKFORD, ALABAMA

CLEO LOIS ROGERS
DANVILLE, ALABAMA

LAFAYETTE ERNEST ROGERS
MORRIS, ALABAMA

REBECCA PEGUES ROGERS
BIRMINGHAM, ALABAMA

SUSIE ROSSER
BESSEMER, ALABAMA

WILLIAM ARTHUR ROTON
MONTGOMERY, ALABAMA

JOHN ROBERT ROWE, K A
BIRMINGHAM, ALABAMA

WILLETT RUDULPH, Σ A E
BIRMINGHAM, ALABAMA

Freshman Class

LOIS SACKRIDER
BIRMINGHAM, ALABAMA
Ensley-Southern Club.

ROBERT WILLIAM SAPP, JR.
CULLMAN, ALABAMA
Track, '23; Inter-Society Debating Team.

ROBERT KNEISBY SAUNDERS, K A
BIRMINGHAM, ALABAMA

WILLIAM HARRY SEAY
BIRMINGHAM, ALABAMA

RALPH H. SEGREST
PINCHARD, ALABAMA

EUGENE OLIVER SELF, Π K A
TRUSSVILLE, ALABAMA

MILDRED KATE SELF
BIRMINGHAM, ALABAMA

JOHN ASBURY SELMAN, JR., Φ Δ Σ
BIRMINGHAM, ALABAMA
Gold and Black Staff, '23.

HERNDON TURNER SESSIONS
BELLVIEW, ALABAMA

JOSEPH RODGERS SHERWOOD
BRUNDIDGE, ALABAMA
Gold and Black Staff, '23; Political Club.

LEONARD D. SHIVERS
GRACEVILLE, FLORIDA
Track, '23.

ELDA R. SKELTON, Φ A
BIRMINGHAM, ALABAMA

JOHN GUTHRIE SLATON, Φ A
GADSDEN, ALABAMA

EDNA SMITH
BIRMINGHAM, ALABAMA
Glee Club.

SIBYL SMITH
BIRMINGHAM, ALABAMA

MARY WALTER SMYER, K A
BIRMINGHAM, ALABAMA

Freshman Class

GUY EVERETT SNAVELY, JR., A T Ω
BIRMINGHAM, ALABAMA
Assistant Football Manager.

CORDA FLO STANSBURY, Φ Γ Π
LOCKWOOD, MISSOURI

PAUL STEPHENSON
OAKMAN, ALABAMA

ROSCOE ELI STEVENS
EVERGREEN, ALABAMA

CLARENCE HOWARD STEWART
COLLBRAN, ALABAMA

FORREST C. STINSON
VALLEY HEAD, ALABAMA

ELIZABETH STONE, Z T A
BIRMINGHAM, ALABAMA
Glee Club, '23.

DAVID BENJAMIN TALIAFERRO
BIRMINGHAM, ALABAMA

JOHN BIBB TATE
PHOENIX CITY, ALABAMA
Track, '23; Winner Cooper Road Race; Glee Club, '23.

SAMUEL RALPH TERHUNE
BIRMINGHAM, ALABAMA

ALBERT ROSS THOMAS
ALEXANDER CITY, ALABAMA

JESSIE DEAN THOMPSON
BIRMINGHAM, ALABAMA
Orchestra, '23.

MARY LUCILE THOMPSON, Φ Γ Π
BIRMINGHAM, ALABAMA
Revue Elections.

FRANK SAMUEL TROTTER, Φ Δ Σ
SHEFFIELD, ALABAMA

RUTH TUCKER
BIRMINGHAM, ALABAMA

HOLLIE TURMAN
BESSEMER, ALABAMA

Freshman Class

CARLOS MOZEL TYNDAL
GRACEVILLE, FLORIDA

IRA CRUMP UNDERWOOD
SYCAMORE, ALABAMA
Glee Club, '23.

MARY VANCE
BIRMINGHAM, ALABAMA
Glee Club.

LILLIAN AMANDA WAITS
LINCOLN, ALABAMA

JAMES CHAPPELLE WALLER
BIRMINGHAM, ALABAMA

CLARA AGNES WALTON, Φ Γ Π
JASPER, ALABAMA

JOSEPH FLETCHER WATKINS
BIRMINGHAM, ALABAMA
Central-Southern Club.

HERBERT WEAVER
BREWTON, ALABAMA

FLOYD WEED, JR.
BIRMINGHAM, ALABAMA

EDWARD HAMILTON WEST
BIRMINGHAM, ALABAMA
Dramatic Club.

MAURINE THURMAN WHITE
BIRMINGHAM, ALABAMA

LOIS WHITLOCK
BIRMINGHAM, ALABAMA
Glee Club.

ERNEST WILLIAMS
FAIRFAX, ALABAMA

WILLIAM WESLEY WILLIAMS
EUFAULA, ALABAMA

REBECCA DICKERSON WILLIAMSON, Τ Δ
BESSEMER, ALABAMA

WILLIAM DOUGLAS WILLIS, JR., Κ Α
LAMBERT, MISSISSIPPI

Freshman Class

ISABEL BYRD WILSON
BIRMINGHAM, ALABAMA

WILLIAM FLOYD WILSON
HAVANA, ALABAMA
Track, '23.

THOMAS FOXWORTH WOLFORD, II K A
IRONDALE, ALABAMA

HAZEL CLEVELAND WOOLLEY
BIRMINGHAM, ALABAMA
Central-Southern Club; Secretary Freshman Class.

BOBBIE YORK
BIRMINGHAM, ALABAMA
Ensley-Southern Club.

Every Freshman

Believes in Birmingham-Southern.
Idolizes the faculty.
Resolves to pass all work.
Means well.
Is somebody's ideal.
Never forgets his place.
Gets what is coming to him.
Has some good qualities.
Always speaks well for the school.
Makes friends with everybody.

Studies occasionally.
Ought to wear his "golden" crown.
Upholds the Honor System.
Thinks first before speaking.
Has an equal chance to win.
Expects to be a success.
Reads the Gold and Black.
Naturally loves tradition.

Consumes a bit of learning.
Outgrows his freshness.
Leaves an impression.
Loves his Alma Mater.
Earnestly turns over a new leaf.
Greets others with a smile.
Eventually passes on.

Birmingham-Southern Summer School, 1923

The Summer Session is divided into two terms of six weeks each. Its plan is to give work that will meet primarily the needs of the following classes of students: (1) Teachers who desire a better training for their work in the class room, and who wish to secure, extend or renew certificates; or to prepare for state examinations. (2) Candidates for admission to college or those who desire to obtain advanced college credit; (3) and all persons qualified to pursue with profit any course offered, whether or not they are engaged in study or teaching.

The courses given by the heads of the various departments include the languages, the sciences, mathematics, history, psychology, sociology, and education.

The enrollment for the 1923 session was double that of the preceding year, and it is thought that an even larger number will be enrolled in the 1924 session.

Athletics

BIRMINGHAM-SOUTHERN COACHING STAFF

Charlie Brown, Head Coach; Douglas Wingo, Assistant Football; Charles K. Zeilman, Physical Director; Otis Kirby, Track; Ben Englebert, Co-ed Basketball; Mike Norton, Reserve Football.

Staff of Cheer Leaders

Porter Florence	*Head Cheer Leader*
R. E. Mooty	*Assistant Cheer Leader*
J. A. Nixon	*Assistant Cheer Leader*
O. T. Dozier	*Assistant Cheer Leader*

O. Stanton Gandy, Captain

On the page opposite is pictured Captain "Big Hoss" Gandy, end de luxe and Panther star extraordinary, who led the 1923 campaign of the gridiron team. "Big Hoss" is the only man that ever played on a Gold and Black eleven and won recognition as All-Southern material. He received many mentions in 1922 as All-Southern end, and several last season. Injuries, however, handicapped him severely during the past season, and he was not able to do his best work in a large number of the games. "Hoss" was the outstanding defensive player in practically every game in which he participated during the past three years. Going down under punts, he was at his best and, backing up the line, he was invincible. He closed out his brilliant career on Sunshine Slopes in the great Howard-Birmingham-Southern battle November 23. His name will go down among the Panther immortals in athletics.

FOOT BALL
THE KING OF THE PANTHERS
W. C. GREEN

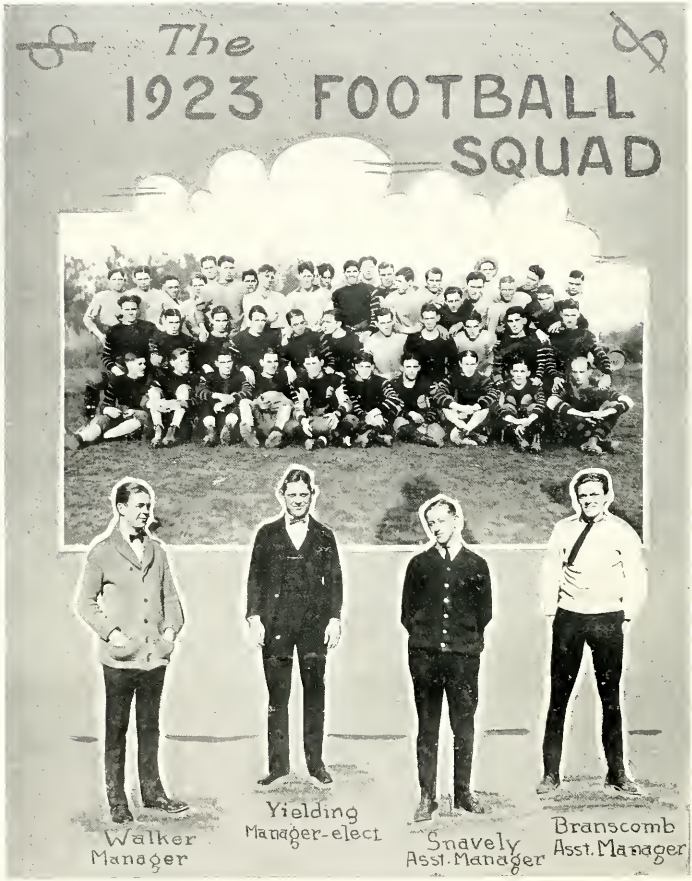
The
1923 FOOTBALL
SQUAD
Walker
Manager
Yielding
Manager-elect
Snavely
Asst. Manager
Branscomb
Asst. Manager

1923 Letter Men

Julian T. Anderson, *Quarterback*

He is "June" to some and "Jelly" to others, but is a brainy little field general when he is in the game. "June" is a veteran on the Panther squad, and has done good work on the team. Despite his smallness in statue, he has won letters for two years in football. He still has one year in the fore in which to capture his third "B" on the gridiron.

Charles L. Ashwander, *Guard*

One of those fortunate individuals who performs on the gridiron for his Alma Mater and has not been dubbed with some ridiculous moniker. Ashwander got the opportunity to do his stuff in a large percentage of the games last season and played consistent football. He has the size, and should be one of the best linemen for the Gold and Black in 1924. He has one more season with the Panthers.

R. Lorraine Black, *Fullback*

"Curly," the boy with the pretty hair, got his big chance late in the year. Playing but little in the earlier games, although he showed up well in all, he was reserved as the big gun for the Howard game—he produced. Smashing the line for good gains on every attempt, he was the outstanding line plunger of the day. "Curly" has two more years in which to make a great grid star for the Panthers.

Garland K. Etheridge, *Guard*

A boy with a cognomen such as was swung onto "Big 'Un" some time after his advent into this now jazzy universe might be expected to be held down by such a handicap, but not so with "Big 'Un." He went out for the Hilltop eleven and made it. He is a husky little chap and presents a bulk that is hard to move aside. During the remaining two years of his college career he should make a linesman of first rank.

1923 Letter Men

Dave Evans, *Guard*

What does Dave care even if they did vote him the most handsome man? And, ladies, hear ye this: He is also a handsome football player. He has won the recognition of being one of the best guards that ever played at Birmingham-Southern. In the game, a glance down the line, when the opponent has the ball, invariably will find Dave behind the line of the opposition snagging the runner. Still two years more are left for his work to stand out on the football field.

Osborne Allen Farr, *Fullback*

Captain-Elect "Red," that's his title. Carrying some 185 or 190 pounds of brawn and muscle through the opponents' line was the small task assigned "Red" on the football field. Howard felt the smashing rush of those pounds again and again in that historic battle at Rickwood and helplessly fell aside. At the helm of the Panther grid machine next year "Red" should lead on to victory. It is his last year that he is serving in the capacity as captain of the team.

John M. Gandy, *End*

The sporting world has known a number of famous turf performers, Zev and Sarazen, for instance, but Birmingham-Southern has a stable that is also renowned. "Big Hoss" and "Little Hoss"—they're the Panthers' bid for honors among famous horses. John is the "Little Hoss" and, like his brother, plays an end. He performed in stellar fashion on the flank of the Panther line last season. He has two years more with the Gold and Black.

Ernest Price Howell, *End*

Another boy burdened with his name. Price was used in a good many games at flank in 1923. In the Howard game he was a big performer. Many who saw him play say that he will be in position next year to fill the shoes of "Big Hoss" at end without loss of strength to the team. He is an aggressive player and a fast man. He earned his first letter this year, and has two more years to play.

1923 Letter Men

Wilbur G. Howell, *Tackle*

"Dad" is what they call him and, although his hair is a little thin on top and his joints a bit stiff, he's a darn good man for the fix he's in. "Dad" has been one of the outstanding tackles on the squad since his coming to the Slopes two years ago. He broke his ankle during his first year, but went through the last season in good shape and played great ball. He also plays at end, as well as tackle. He has one more year with the team.

Hoyt B. Levie, *Center*

He is the center on the football eleven and the center of attraction where the ladies congregate. "Sheik" is one of the fightin'est little centers that has performed on Panther teams since the first one, somewhere back in the '90's. In every game of the year, which he played, he was mentioned as a star, and despite the fact that he pulls the beam at the comparatively low mark of 155, for a center, he has bucked the biggest opponents with success. His football career for his Alma Mater closed in a great game with Howard.

Aubrey A. Miller, *Quarterback*

Some years ago, when Aubrey first made his appearance on Sunshine Slopes, somebody dubbed him "Frog." It is a bit of history that has almost been forgotten, but the ability that was so marked in his first game with the Panthers was just as outstanding in the last. In many of the games, Miller was half the Panther offensive, and his running and generalship on the field were the winning factors in many games during his career. The curtain dropped on his life, as a college football player, at the signal of the final whistle in the Howard game.

Douglas C. Pritchett, *Tackle*

"Doug" broke into varsity football during the past season. His rugged playing was marked even during his year on the Freshman team, and he was promoted to a regular on his second annual attempt at the great college sport. Two more years are before the "Big Chief" to show that in him that fighting blood of America's first inhabitants, which in slight strains courses through his veins, is still a dominant factor. He is expected to be one of the Panthers' best before his career shall have terminated.

1923 Letter Men

Japheth E. Rawls, *Center*

They say he slept the clock around, so they dubbed him "Rip." This trait, however, was not brought out in his football playing, for "Rip" is a wide-awake pivot man. He made the team on his first attempt and, with the loss of Levie, will be the Panthers' mainstay at center next year. He is an accurate snapper-back and an aggressive linesman. He has one more year with the Panthers.

William Richardson, *Halfback*

A veteran who played in practically all of the games. "Red" closed his career this season on the gridiron. He has seen a long term of service in athletics on Sunshine Slopes, and has taken an active part in three sports—football, basketball and track.

Pierce Turner Scott, *Tackle*

A smiling countenance is changed for a fighting mien and a sunny disposition is lost when "Pealus" takes the field. He is a rugged player and a fighter from the first to the last. He played great football on the Freshman squad and made the varsity from the first day out during the past season. With two more years in the offing, "Pealus" should make a great record for himself with the Gold and Black.

John Rogers Thompson, *Fullback*

When the name of John Rogers is brought up there is no student of Birmingham-Southern but will recall that eventful day, November 23, as the half neared its close and the Panthers trailed the Bulldogs by three points. A pause in the play; time out; a man is sent to the side lines, another takes his place. The stillness of death reigns. Signals, the ball snaps back, a diminutive player receives it on the 15-yard line, a kick—the field goal—the half ends. The play earned for John Rogers Thompson a glamour that will ever surround his name on Sunshine Slopes. That game closed his career.

1923 Letter Men

Oscar T. Weeks, *Guard*

"Ham," the love-sick, who, having won his letter both years of his career on the gridiron, sought new worlds to conquer—the heart of a fair damsel. His full name is "Big Ham," but a more suitable title, in the opinion of students following his years on the football team, might be "Big Bertha," for he is a large factor in the smashing of opponents' lines. He played a wonderful game against Howard and was the most outstanding linesman on the field that day. He has one more year on the team.

Joseph F. Whiteside, *End*

Joe got into many of the games during the year and acquitted himself well. He played stellar ball in several games at end. Joe has another year at Birmingham-Southern and, with the passing of Gandy, will give somebody a hard run for the berth at a flank.

Thomas Loren Williams, *Halfback*

"Bullo," "Iron-Head," and then voted the fashion plate of the college. He is a titled youngster for his age and, though he may be the fashion plate, there are many young football aspirants that would do well to copy his playing on the grid. As for "Iron-Head," he renounced his claim for that title in the Howard game when, called upon to direct the team upon short notice, he displayed remarkable generalship. He was the outstanding player in the annual Bulldog-Panther scrap, and though he is charged with reading his signals from his helmet, he led the Panthers to a tie score on that never-to-be-forgotten day. He has one more year of football. He was elected alternate captain for 1924.

Lewis Milton Yielding, *Halfback*

The last alphabetically, but among the first in ranking on the gridiron, "Pig" completes the list of letter men. He played good football, in the games that he got in, and will be one of the outstanding players before his graduation, if predictions are worth anything. He has two more years with the Panther eleven.

THE PANTHERS WAIT ANXIOUSLY FOR THE COMPLETION OF MUNGER BOWL

"Jacksonville Game"
Misses Mary Tyler, Marjorie Ormond, Helen Crain.
"Mississippi College Game"
Lucile Williams, Frances Ledbetter, Virginia Ledbetter
"Howard Game"
Margaret Crane, Marianne Lyles, Margaret Mc Call
"Auburn Game"
Montgomery, Sponsors

SPONSORS

JUNIOR CLASS FOOTBALL SQUAD—INTER-CLASS CHAMPS

Reading from left to right—Top row: "Red" Farr, coach; Kirby, Shelton, Stead, McCreary, Reneau, Anderson, Martin, Hanchey, and Charles Ashwander, coach. Second row: Teague, Alexander, Price, Griffin, Graham, Beavers, Howell, and Echols.

SOPHOMORE CLASS FOOTBALL SQUAD—RUNNER-UP FOR CHAMPIONSHIP

Reading from left to right—Top row: Turner Scott, coach; Mooty, Bryan, Bell, Elliott, Johnson, Pinkston, Rooney, Green, Turner, Smith, Muchado, Thornburg, and "Bullo" Williams, coach. Second row: Thornton, Pearson, Oshorne, Stevenson, Lahan, Willis, Watkins, Manar, and Hodges.

FRESHMAN CLASS FOOTBALL SQUAD—THIRD IN TOURNAMENT

Reading from left to right—Top row: Dave Evans, coach; Craven, Atkinson, Cairns, Fowler, Abercombie, Dobbs, Kimbrough, Willis, Thomas, Stogner, Pugh, Bonner, Sid Malloy, coach, and "Curly" Black, coach. Second row: Bailey, Jenkins, McSpadden, Dozier, Underwood, Renfro, Holder, Mooty, and Reinhardt. Third row: Boggs, Nelson, Hamilton, Segrest, Lipsey, and Mattison.

SENIOR CLASS FOOTBALL SQUAD—FOURTH IN TOURNAMENT

Reading from left to right—Top row: Smith, McBee, Hawkins, Florence, Watkins, and Revel. Bottom row: Ellis, Cameron, Linn, Stuart, Thompson, Kirby, and Aubrey Miller, coach.

Reading from left to right—Top row: Hodge, Kimbrough, Englebert, Manar, Caldwell, Graham, Williams, and W. Howell. *Bottom row:* Norton, E. Howell, Anderson, Wheeler, Godbee, Mitchell, and Golson.

Panther Baseball Squad, 1923

The Panthers put out a baseball team in 1923 that was, at times, a brilliant machine and, at others, one that failed to function smoothly. However, a good showing was made in the face of handicaps, and one game in particular is outstanding—the trouncing of the Bulldogs in a sensation of the baseball season. It was a 12-inning battle.

Baseball Results

Panthers	5;	Union	7
*Panthers	5;	Union	5
Panthers	2;	Cumberland	0
Panthers	2;	Vanderbilt	5
Panthers	0;	Vanderbilt	14
Panthers	4;	Mercer	7
Panthers	22;	Marion	2
Panthers	3;	Clemson	5
Panthers	2;	Howard	7
Panthers	10;	Union	6
Panthers	13;	Union	6
Panthers	4;	Howard	8
†Panthers	6;	Howard	2
Panthers	3;	Howard	5

*Eleven innings.

†Twelve innings.

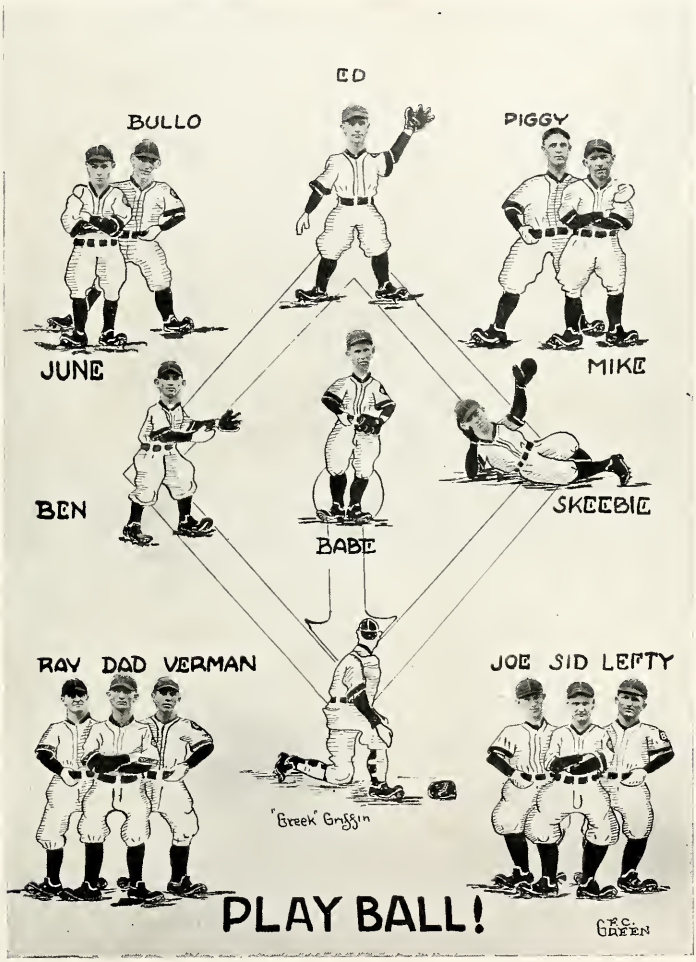
ED
BULLO
PIGGY
JUNE
MIKE
BEN
SKEEBIE
BABE
RAY DAD VERMAN
JOE SID LEFTY
"Greek" Griffin
PLAY BALL!
C.F.C. GREEN

Reading from left to right—Front row: Smith, Manager; Sapp, Watkins, Mellown, Davidson, Stevenson, Wilson, and Kirby, Coach. Back row: Moore, Johnson, Price, Muchado, Shivers, and Tate.

Fall Track Squad, 1923

Track athletics at Birmingham-Southern have advanced far since the advent of Coach Otis Kirby on Sunshine Slopes. Coming from the University of Alabama, where he was an outstanding track star, Coach Kirby took over the direction of track and field work on the Hill and has done good work. The cross-country team has run in several dual and inter-collegiate meets and has shown up well. The Cooper Road Race is an annual event that attracts much attention among the Panther distance runners. The inter-class meet is another event of much importance. A methodical system of awarding letters has been inaugurated and men who better previous track records in official timed events get their "B's". The following are record-holders for the respective events: Otis Kirby, 100-yard dash, 220-yard dash, 440-yard dash; Earl McBee, half-mile run; Elgin Mellown, one-mile run, two-mile run, three-mile run; Virgil Hawkins, high jump; William Richardson, broad jump, javelin throw, shot put; Richmond Beatty, pole vault, 120 high hurdles, 220 low hurdles; Stanton Gandy, discus throw.

"Spring Track"

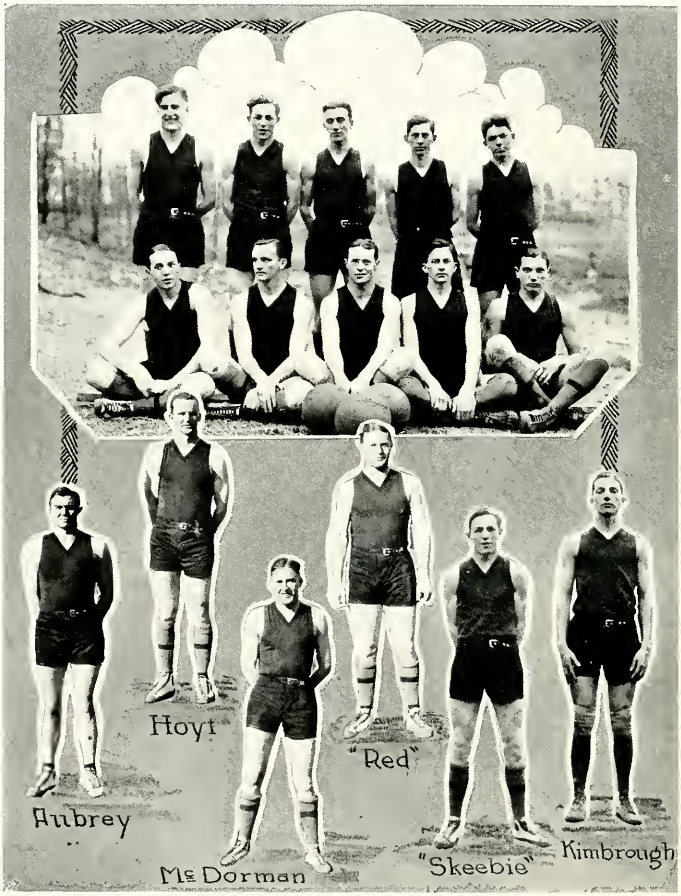

VARSITY BASKETBALL TEAM

Reading from left to right—Top row: Crain, Cousins, Coach Ben Englebert, Cannon, and Ford. Bottom row: Stansbury, Green, Brinskelle, Williams, Manar, and Clark.

Co-Ed Basketball Squad

Under the tutelage of Coach Ben Englebert, the co-ed quintet of Birmingham-Southern has risen to near-major sport proportions on Sunshine Slopes. Starting with the basketball season of 1922-23, Coach Englebert put out a team that made a good showing as the first real representative five from the Panther lair in girls' cage circles. The team encountered a number of the strongest girls' teams in this section of the South and came out of the contest with flying colors. A number of scintillating stars have been developed on the Hill and have done good work for the team. The team that represented the college on the court during the past season was even stronger than the team of the season before and indications are that, with the present rate of advancement, Birmingham-Southern girls' team bids fair to become one of Dixie's leading aggregations within the next year or so. The co-eds are conscientious workers, and Coach Englebert is a relentless driver. This combination is bound to bring results.

1923 Tennis

Although tennis has never taken on inter-collegiate proportions at Birmingham-Southern, it has been a popular form of athletics on the Hill, and inter-fraternity clashes and other intra-collegiate tournaments have made it one of much interest. The inter-fraternity tournament last year was an exceptionally hard-fought meet. A scene from the court is shown above and some of the leading adherents of the game on Sunshine Slopes. In the picture from left to right are Aubrey Miller, veteran tennis star; McCurdy, a faithful follower of the court; Lamar Branscombe, manager, and winner of the doubles, with Edwin Branscomb, in the inter-fraternity tournament; D. O. Wright, assistant manager; John Rogers Thompson, also a keen tennis player, and Bowling Barnes, another lover of the sport.

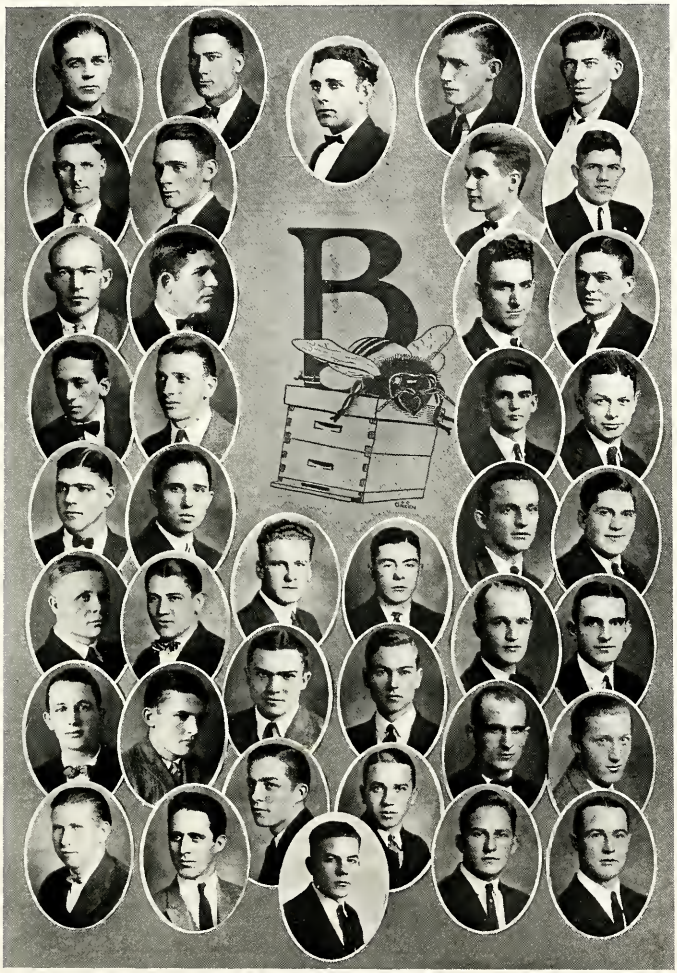

OUR "B" HIVE

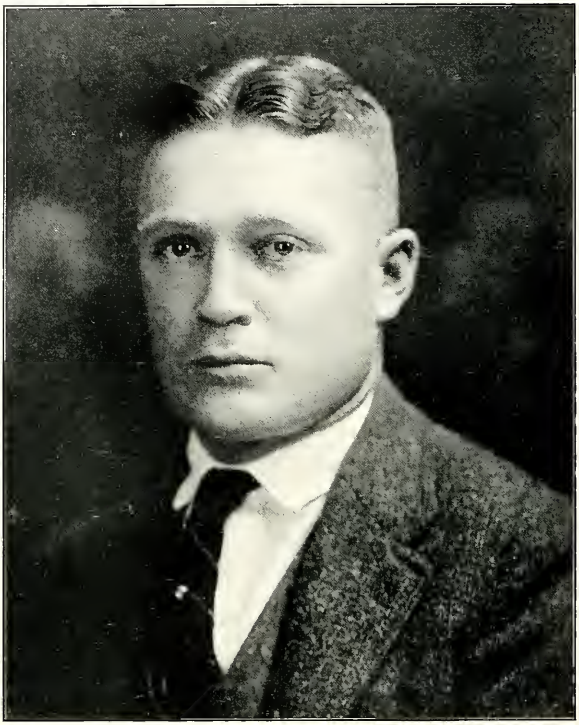

Harold D. Drew

New Coach and Director of Athletics

Coach Harold D. Drew obtained his degree and his experience as an athlete at Bates College. Following his graduation, he attended the Springfield Training School for Coaches. In addition to his work there he has also had work under the famous Knute Rockne, mentor of the nationally-known Notre Dame football team. He went to Trinity College as football coach, and was later made director of athletics. He comes to the Panthers recommended highly by some of the most outstanding athletic figures in American collegiate circles. He resigned at Trinity in order to enter a broader field of work. Authorities of the college recommend him highly, and state that it was with regret that they accepted his resignation. He will have full charge of all athletics at Birmingham-Southern to succeed Coach Charlie Brown.

"SOUTHERN LIFE"

IN WHICH WE ENDEAVOR TO REMIND YOU OF SOME OF THE MOST INTERESTING EVENTS DURING THE YEAR.

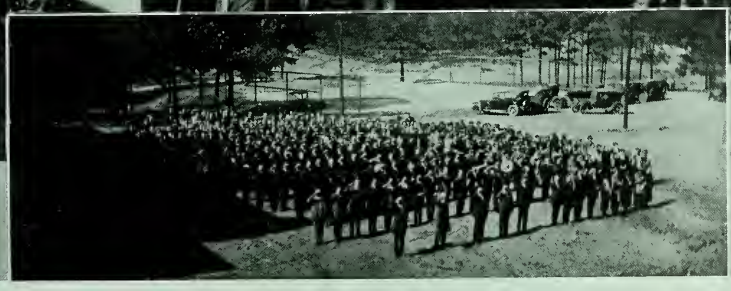

DEDICATION OF ANDREWS HALL
GOVERNOR BRANDON UNVEILS MEMORIAL TABLET
ARMISTICE DAY EXERCISES

BEHIND THAT TEAM—MAN FOR MAN!
HELEN CRAIN—QUEEN OF B. S. C.
RECEIVING GOLDEN-BLACKS
THE COVERED WAGON—FOR CRIPPLED BULLDOGS

MONTGOMERY SPECIAL—AUBURN (20) VS. BIRMINGHAM-SOUTHERN (0).
"Y. W. KID PARTY"—WHEN DO WE EAT?
SOUTHERN'S FLOAT—WHERE THE FIGHT STARTED

TO WHOM THE FRESHMEN CAPS ARE TIPPED
Y. W. STUNT NIGHT—WITH APOLOGIES TO KEITH

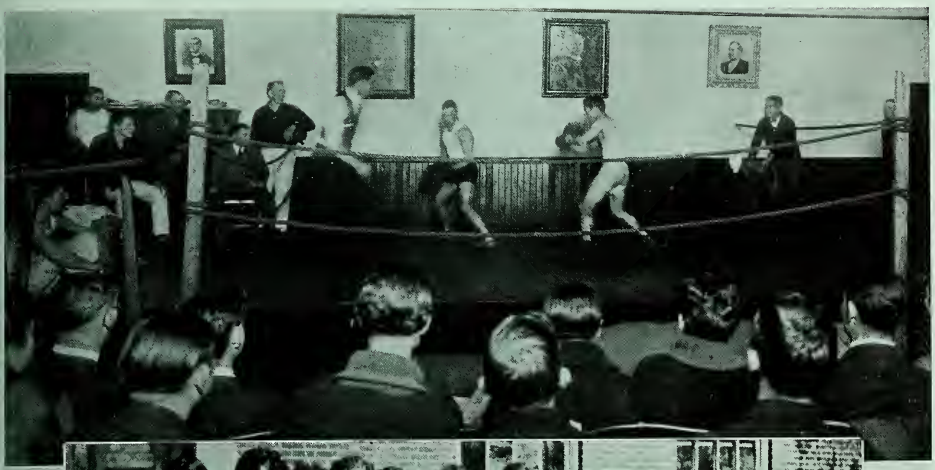

Y. M. STUNT NIGHT—WITH APOLOGIES TO DEMPSEY AND FIRPO
OFF TO HOLLYWOOD!
GRAMMAR SCHOOL FIELD DAY ON MUNGER BOWL

BLACK FACE MINSTREL
FLAG RUSH—SOPHS VS. FROSH
SOUTHERN HOLDS SWAY OVER MAGIC CITY
OUR PRESIDENT WAS IN EVERY PLAY

"THE LIGHT THAT LIES IN OUR BEAUTIES' EYES"—REVUE BEAUTY CONTEST.
BISHOP CANDLER BREAKS GROUND FOR McCOY MEMORIAL CHURCH

BAND HEADS PARADE
FRESHMEN UPHOLD STANDARDS
SOUTHERN PEP RUNS RIOT!

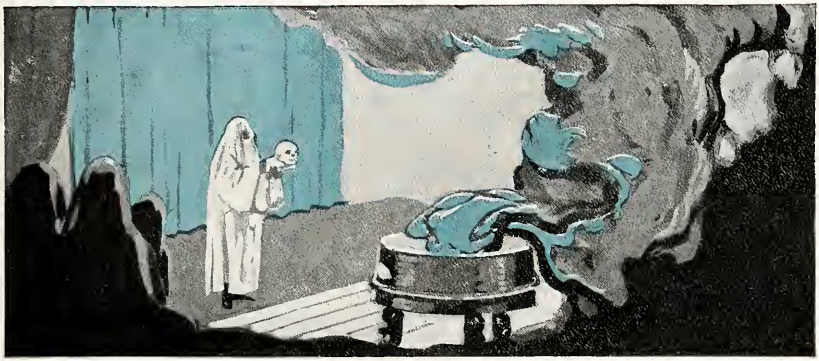

Organizations

The Student Senate

Officers

H. B. Englebert . . . . . *President*
Kary Beavers . . . . . *Vice-President*
Douglas Pritchett . . . . . *Secretary-Treasurer*

Members

Senior Representatives

Benjamin Beaird — Porter Florence — Cull Revel
William Richardson

Junior Representatives

Kary Beavers — H. B. Englebert
Osborne Farr

Sophomore Representatives

Douglas Pritchett
Oscar Weeks

Freshman Representative

Clarence Obrien

LA REVUE STAFF, 1924

CURRUTH R. SMITH . . . . . *Editor-in-Chief*
RAYMOND D. HURLBERT . . . . . *Business Manager*

EDITORIAL STAFF

WILLIAM EDWARD MORRIS . *Associate Editor*
PAUL COOKE . . . . . *Associate Editor*
ALFRED LUSK . . . . . *Typist*
WILLIAM B. ATKINSON . *Photographic Editor*
ANNE GREENE . . . . *Senior Class Editor*
ELGIN W. MELLOWN . . . . . *Class Editor*
HERSCHEL SMITH . . . . . *Class Editor*
ALTON W. DAVIDSON . . . . *Organizations*
JERRY BRYAN . . . . . *Athletics*
LILA MAY CANTEY . . . . . *Features*
LOUISE AVERYT . . . . . *Features*
IRVING FULLINGTON . . . . . *Features*
MILDRED MIMS . . . . . *Features*

ART STAFF

ELIZABETH REID
STANLEY P. WATKINS
F. C. GREEN

Art Contributors

MYRA BEAL (Cover Design)
PAULINE SANDS
CULL REVEL
CHARLOTTE DUGGAR
LAURENCE K. BENSON, JR.
STELLA GOODMAN

BUSINESS STAFF

HOWARD ELLINGTON . . . . . *Assistant Business Manager*
EARL MCBEE . . . . . *Circulation Manager*
WILLIAM JENKINS . . . . . *Assistant Circulation Manager*

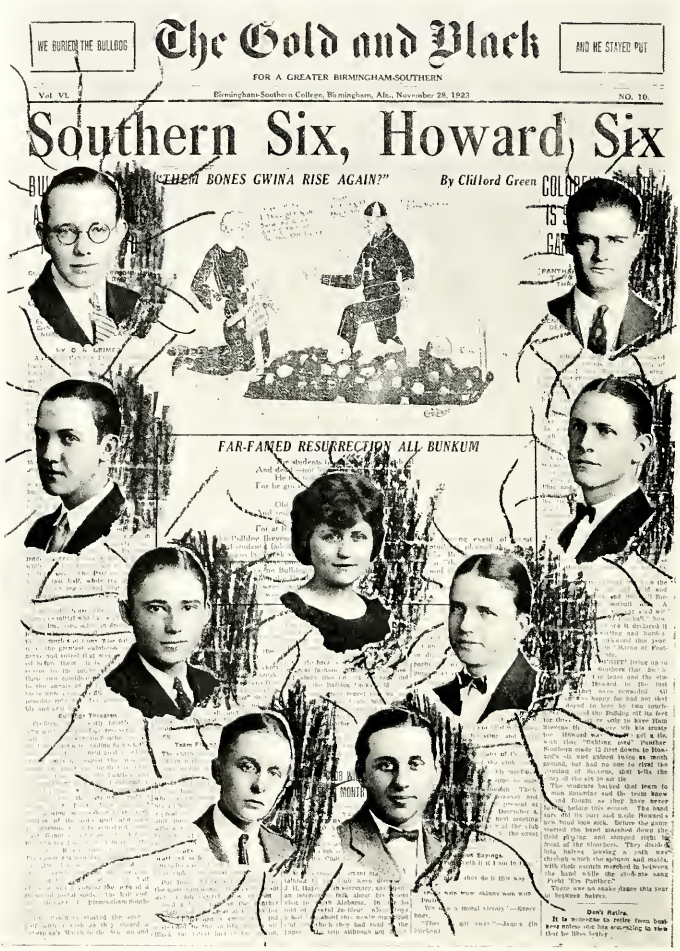

WE BURIED THE BULLDOG

The Gold and Black

AND HE STAYED PUT

FOR A GREATER BIRMINGHAM-SOUTHERN

Vol. VI. Birmingham-Southern College, Birmingham, Ala., November 28, 1923 NO. 10.

Southern Six, Howard Six

"THEM BONES GWINA RISE AGAIN?" By Clifford Green

FAR-FAMED RESURRECTION ALL BUNKUM

Bulldog Threaten

Team Rise

Don't Retire.

It is nonsense to retire from business unless one has something to view that he likes better.

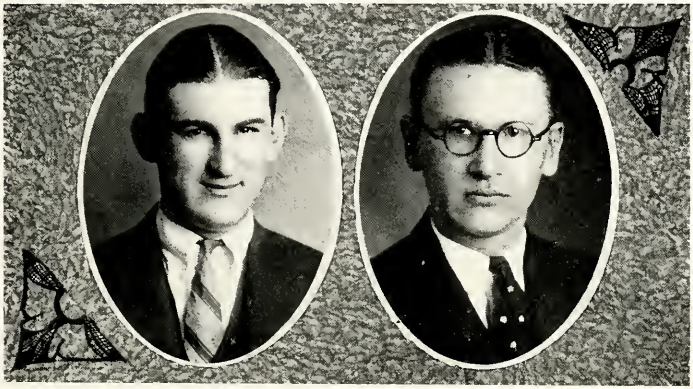

JERRY BRYAN JEWELL C. HALL

The Gold and Black, 1923-1924

JERRY BRYAN . . . . . *Editor-in-Chief*
JEWELL C. HALL . . . . . *Business Manager*

EDITORIAL STAFF

BENJAMIN E. DISMUKES . . . . . *Assistant Editor*
JOHN A. SELMAN . . . . . *News Editor*
RODGERS SHERWOOD . . . . . *Assistant News Editor*
O. R. GRIMES . . . . . *Athletic Editor*
MILDRED MIMS . . . . . *Co-ed Editor*
W. O. BARROW . . . . . *Library Editor*

MANAGING STAFF

BERTRAM F. BRYANT . . . . . *Assistant Manager*
ALTON W. DAVIDSON . . . . . *Advertising Manager*
WALTER O. STEAD . . . . . *Advertising Solicitor*
HUBERT C. HODGES . . . . . *Circulation Manager*

Belles Lettres Literary Society

Officers

First Period

W. O. Barrow . . . . . *President*
R. F. Johnson . . . . . *Vice-President*
Bertha Cummins . . . . . *Secretary*
Porter Florence . . . . . *Treasurer*
W. L. Tatom . . . . . *Chaplain*

Second Period

R. C. Beatty . . . . . *President*
E. M. Elliot . . . . . *Vice-President*
R. F. Johnson . . . . . *Secretary*
W. O. Barrow . . . . . *Treasurer*
Porter Florence . . . . . *Critic*
W. L. Tatom . . . . . *Chaplain*

Clariosophic Literary Society

Officers

First Period

O. D. Thomas	*President*
Helen Hasty	*Vice-President*
I. W. May	*Secretary*
Oscar Machado	*Treasurer*
Esther Merrell	*Corresponding Secretary*
A. L. Lusk	*First Censor*
Eowlnig Barnes	*Second Censor*
Floyd Wilson	*Sergeant-at-Arms*
Chapman Curry	*Chaplain*
Rosa Mae Warren	*Critic*

Second Period

L. L. Patterson	*President*
Elizabeth Colvin	*Vice-President*
Rosa Mae Warren	*Secretary*
Oscar Machado	*Treasurer*
I. W. May	*Corresponding Secretary*
Chapman Curry	*First Censor*
Ruth Pearson	*Second Censor*
Irving Fullington	*Sergeant-at-Arms*
J. E. Rush	*Chaplain*
A. L. Lusk	*Critic*

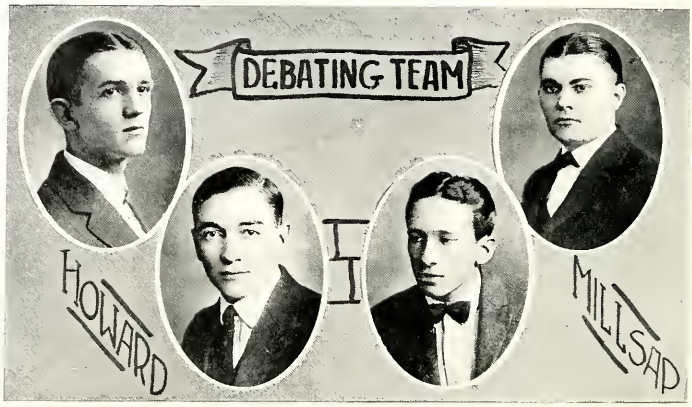

Intercollegiate Debaters, 1923

Vs. Howard College	*Vs. Millsaps College*
Russel Johnson	Richmond Beatty
Clarence Small	John L. Jenkins

The Birmingham-Southern debating teams passed through a most successful season last year, having won all the contests in which they participated.

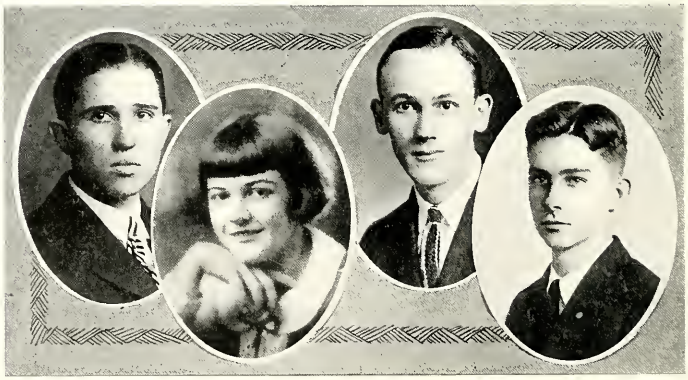

Y. M. C. A. and Y. W. C. A. Students' Handbook

The Staff, 1923

Elgin W. Mellown	*Editor*	Thaddeus Ferrell	*Manager*
Louise Averyt	*Associate Editor*	Bowling Barnes	*Assistant Manager*

The College Sunday School Class

Birmingham-Southern College is the only college in the South which gives college credit for work done on Sunday. The realization of the fact that it is not enough to give the student information about the various phases of life, to make his mind more keen, is the cause of this progressive step in the establishment of a standard college Sunday School.

Five courses are offered in this branch of the Department of Religious Education. The courses, with the teachers, who are full-time professors, are as follows: "The Church and Modern Problems," taught by Dr. W. A. Whiting; "The Worker and His Bible," taught by Dr. H. A. Trexler; "Organization in Religious Education," taught by Professor Keith E. Powlison; "The Study of the Pupil," taught by Dr. Roy E. Hoke, and "The Life and Letters of Paul," taught by Dean Ludd M. Spivey.

Young Men's Christian Association

Officers

T. H. Kirby . . . . . *President*
O. T. Weeks . . . . . *Vice-President*
Howard Ellington . . . . . *Secretary-Treasurer*
W. O. Barrow . . . . . *Devotional Chairman*
I. W. May . . . . . *Chairman Program Committee*
Chapman Curry . . . . . *Adviser*

Faculty Advisers

Dr. Whiting — Professor Spivey
Professor Powlison

Young Women's Christian Association

Officers

Sarah Latham . . . . . *President*
Lois Caldwell . . . . . *Vice-President*
Anne Greene . . . . . *Secretary*
Esther Merrell . . . . . *Treasurer*

Cabinet Committee Chairmen

Helen Hasty . . . . . *Social*
Bertha Cummins . . . . . *Social Service*
Sarah Pritchett . . . . . *Publicity*
Miriam Baker . . . . . *World Fellowship*
Sarah Mackenzie . . . . . *Undergraduate Representative*

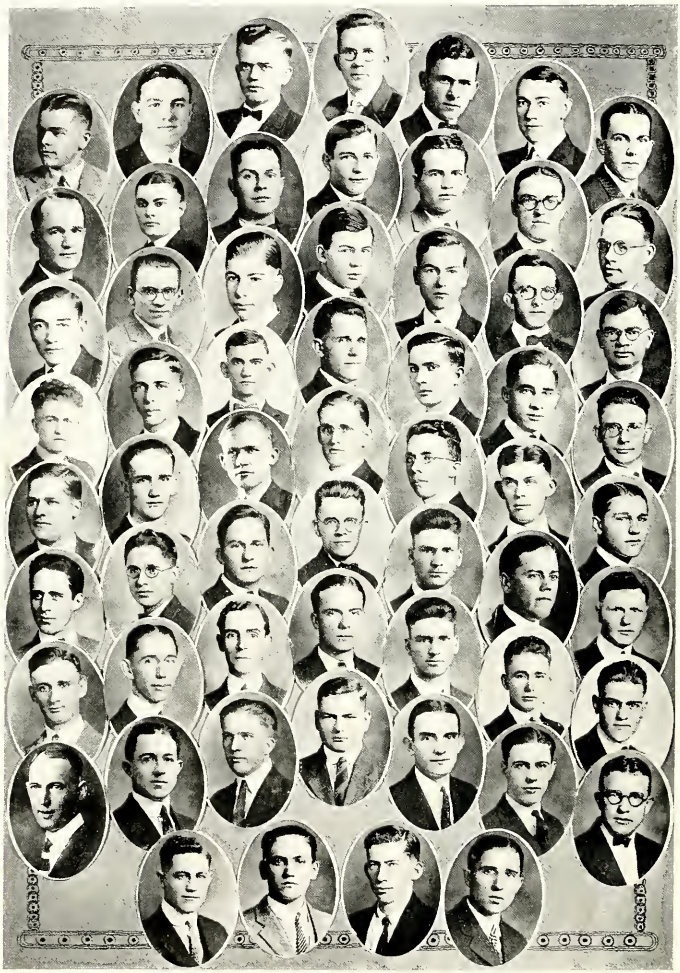

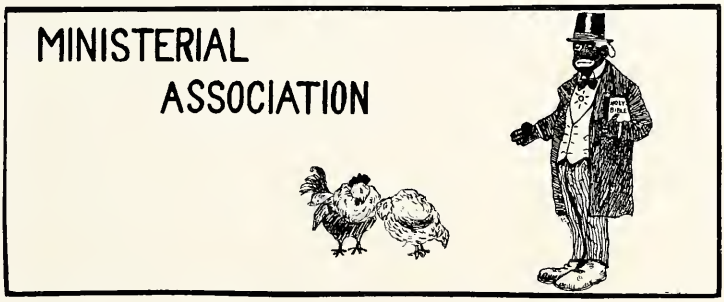

Officers

Chapman Curry . . . . . *President*
I. W. May . . . . . *Vice-President*
T. H. Kirby . . . . . *Secretary*
Oscar Machado . . . . . *Corresponding Secretary*
Paul Cook . . . . . *Treasurer*

Members

W. B. Atkinson
Leo Barber
W. O. Barrow
John L. Baswell
John H. Black
Wm. O. Boling
W. O. Calhoun
J. M. Clark
Paul Cook
Chapman Curry
William H. Curl
Clarence Fossett
Robert Echols
Porter Florence
J. M. Gibbs
J. K. Hall
I. P. Hammond
T. S. Harris
E. A. Howell
J. L. Jenkins
Russell Jones
G. C. Keadle
Carl Key
G. L. King
Otis Kirby
T. H. Kirby
R. I. Lawrence
R. C. Lipsey
A. H. Lynch
A. G. Lynch
G. B. McGowan
Oscar Machado
J. S. Malloy
U. L. Martin
J. C. Maske
I. W. May
E. W. Mellown
W. C. Nelson
R. W. Oakey
C. D. Patterson
C. N. Pinkard
S. V. Ray
L. W. Reneau
J. T. Renfro
P. G. Rice
F. P. Ritchey
C. L. Rogers
W. A. Roton
J. E. Rush
L. D. Shivers
C. M. Small
R. W. Sapp
Rudolph Scott
Harold Spradley
Clarence Stewart
F. C. Stinson
J. B. Tate
R. H. Timberlake
O. D. Thomas
F. S. Trotter
C. M. Tyndal
H. C. Walton
Hamilton West
J. M. Wigley
R. T. Whittle
J. L. Williamson
Floyd Wilson
H. E. Wright

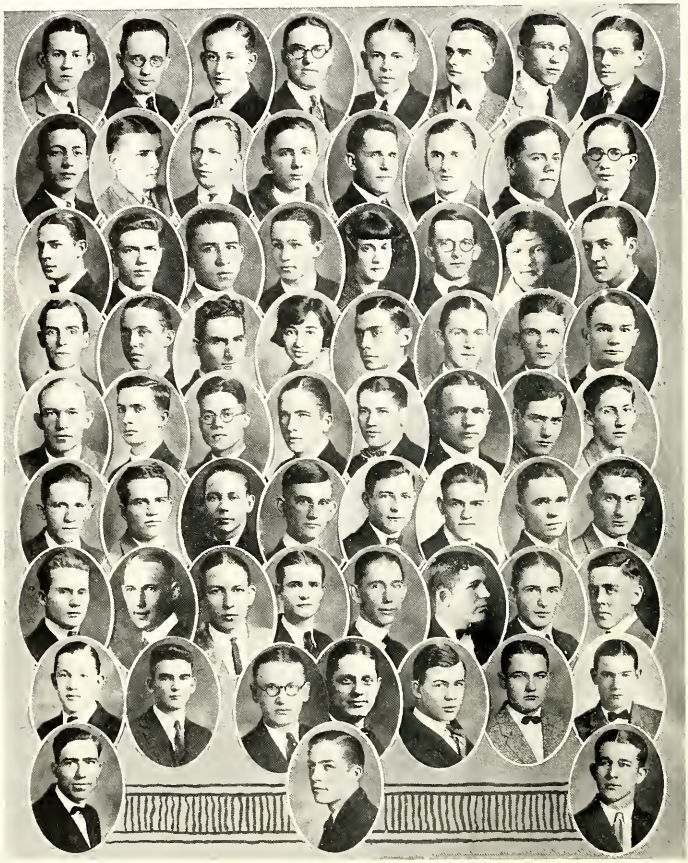

The Simpson-Southern Club

Colors: Purple and Gold *Motto:* "Simpson for Southern"

OFFICERS

H. B. ENGLEBERT . . . . . *President*
J. B. BEAIRD . . . . . *Vice-President*
JOSEPH HOLCOMBE . . . . . *Secretary*

The Phillips-Southern Club

Colors: Crimson and White

Officers

Clarence Fossett . . . . . *President*
Miriam Baker . . . . . *Vice-President*
Mollie Beck Jenkins . . . . . *Secretary*
Henry Richard . . . . . *Treasurer*

The Ensley-Southern Club

Colors: Gold and Black

Motto: "A Greater Birmingham-Southern"

Officers

Clarence Obrien . . . . . *President*
Sarah Mackenzie . . . . . *Vice-President*
Lila Mae Cantey . . . . . *Secretary*

The Bessemer-Southern Club

Colors: Purple and White

Officers

Howard Bailey . . . . . *President*
Helen Hasty . . . . . *Vice-President*
Russel Johnson . . . . . *Secretary*

Members

Senior

Helen Hasty

Juniors

Lizzie Mae Hartline
Elizabeth Reid
Elizabeth Hays
Osborne Farr
Leverne Preston

Sophomores

Josephine Hawkins
Russel Johnson

Freshmen

Howard Bailey
Allie H. Laird
Claude Clowdus
Rebecca Williamson

The Jefferson-Southern Club

Colors: Gold and Blue

Officers

Alton Davidson . . . . . *President*
Oliver Self . . . . . *Vice-President*
Elizabeth Green . . . . . *Secretary*

Members

Juniors

William Coggins
Robert B. Newton

Sophomores

Alton Davidson
Jewel Hendrix

Freshmen

Ora A. Carder
Osie V. Chapman
Lela Clark
Elizabeth Green
Alva L. McPherson
Marion Pearson
Oliver E. Self
Ira Underwood
Walton Varnon

Delta XI Club
alias "Buzzers"
Bobbie York
Flora Roberts
Leverne Preston
Jewel Hendricks
Hollie Turman
Sue Rosser
Mattie Rutledge
Eloise Cary
Ethel Abernathy
Motto:
"Buzz or Bust"

BIOLOGICAL SOCIETY

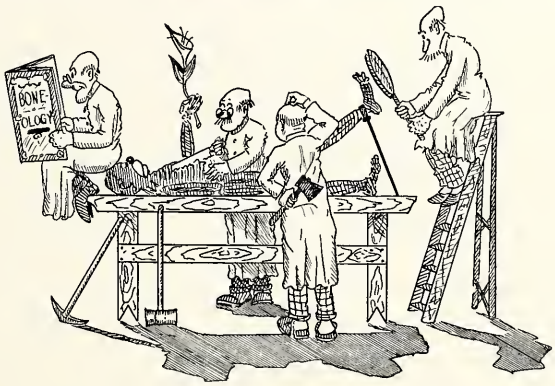

Biological Society

Officers

J. B. Beaird . . . . . *President*
P. L. McCreary . . . . . *Vice-President*
L. G. Albritton . . . . . *Secretary-Treasurer*

Honorary Members

Professor Boor
Dr. Hoke
Dr. Jones
Professor Loehr
Dr. Snavely
Dr. Whiting

Members

L. G. Albritton
J. G. Alexander
J. B. Beaird
C. C. Burton
R. R. Crow
R. E. Griffin
W. W. Hale
J. W. Hanchey
Mary Howard
R. F. Hill
C. L. Harris
R. W. Mellown
P. L. McCreary
Sarah McKenzie
J. O. Pinkston
A. B. Robinson
J. B. Shelton
E. D. Simmons
W. L. Tatom
W. H. Vansant
A. W. Varnon
Nina Williams
J. D. Bell
M. W. Jones
R. F. Johnson
O B. Ellis

The Classical Club

Organized November, 1921. Membership consists of students studying the classics.

Officers

Bowling Barnes . . . . . *President*
Mary Hamilton Horton . . . . . *Vice-President*
Esther Merrell . . . . . *Secretary*

Members

Mildred Baker
Miriam Baker
Bowling Barnes
J. N. Black
Lamar Branscomb
J. M. Clark
Edith Echols
Velma Fallon
Thaddeus Ferrel
Irving Fullington
Paul Greene
Andrew Griffin
Lucile Hanes
Mary Hamilton Horton
Russel Johnson
G. L. King
Sarah Lathem
I. W. May
G. B. McGowan
Esther Merrell
C. D. Patterson
Thomas Pettus
Leverne Preston
Eula Pritchett
Sara Pritchett
L. W. Reneau
J. E. Rush
O. D. Thomas
Ruth Tucker

Le Cercle Francais

Colors: Blue and Black *Flower:* Fleur-de-lis

Purpose: To promote interest in the French language and acquaint students with French customs as well as the modern currents of French thought.

Officers

Marjorie Ormond . . . . . *President*
Knoxie Faulk . . . . . *Vice-President*
Anne Greene . . . . . *Secretary*
B. E. Dismukes . . . . . *Treasurer*

Members

Eugene Armistead
Mildred Baker
Miriam Baker
Ellen Barnett
Lawrence Benson
Benjamin Dismukes
Benjamin Englebert
Robert Echols
Frank Echols
Knoxie Faulk
Anne Greene
Clifford Green
Paul Greene
Elizabeth Hayes
Janie Hill
Mollie Beck Jenkins
Vivienne Lewis
Leona Lewis
Mildred Mays
Mildred Mims
Oscar Machado
Mary Newton
Beatrice Overall
Marjorie Ormon
Elizabeth Pittman
Leverne Preston
Eula Pritchett
Sarah Pritchett
Kathrine Wood

The Political Science Club

Organized September, 1923

The Political Science Club came into being during the past year as a result of the interest manifested by the students in national and international problems. The purpose of the organization is to study problems of government and politics under the direction of the head of the Department of History and Political Science. Any student or member of the faculty is eligible for membership.

Dr. Harrison A. Trexler, *Faculty Adviser*

Officers

L. L. Patterson . . . . . *President*
R. F. Hill . . . . . *Vice-President*
R. F. Johnson . . . . . *Secretary*

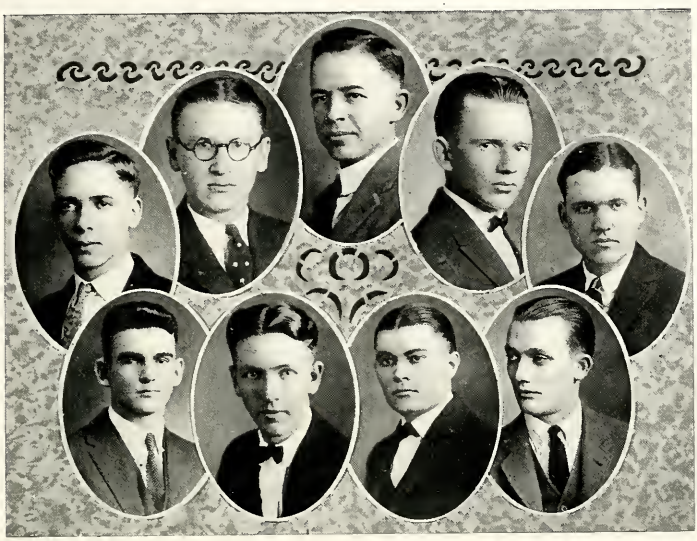

Contemporary Club

Founded February, 1923. Membership limited to twelve Upperclassmen

Officers

John L. Jenkins . . . . . *President*
Kary Beavers . . . . . *Vice-President*
Henry Richard . . . . . *Secretary-Treasurer*

Faculty Members

K. E. Powlison
Ludd M. Spivey
W. A. Whiting

Undergraduate Members

Eugene Armistead
Kary Beavers
H. B. Englebert
Jewell C. Hall
John Hawkins
John L. Jenkins
I. W. May
Henry Richard
C. R. Smith

THE PAINTS AND PATCHES CLUB

ALLEN G. LOEHR, *Director-Manager*

OFFICERS

HENRY RICHARD . . . . . *President*
LEON STEVENSON . . . . . *Vice-President*
ELIZABETH SMITH . . . . . *Secretary*

MEMBERS

Seniors

MARJORIE CRAIG — HENRY RICHARD, RUTH WILLIAMS — GEORGE STUART

Juniors

EDWARD MORRIS — CORINNE TRAVIS — JOSEPH WHITESIDE
THEOLENE WOODRUFF — JOHN HARDIN

Sophomores

RICHMOND BEATTY, ELIZABETH CROW — BERTHA CUMMINS, RUSSELL JOHNSON, VERMAN KIMBROUGH — ELIZABETH SMITH, LEON STEVENSON

Freshman

HOWARD BAILEY, ARTHUR BROWN — ETOYLE HEITLINGER, RALPH MCEWEN — HAMILTON WEST, CATHERINE WOOD

Girls' Scout Club

Officers

Mrs. Paige Sloss . . . . . *Captain*

Rosa Mae Warren . . . . . *Chairman Scout Work*
. . . . . *Patrol Leader*

Members

Ruth Warren
Mamie Buttram
Nora Pritchett
Helen Whorton
Inez Fritts
Amelia Montgomery
Margaret McGuire
Katherine Wood
Flora Roberts
Elsie Orr
Pauline Sands
Lucile Cannon
Alice Quehl

THE 1924 GLEE CLUB

O. Gordon Erickson
Director

O. Gordon Erickson, *Director*
George R. Stuart, Jr., *Manager*

First Tenors

Ellington
Ferrell
Grimes
Gibbs
Hanchey
M. W. Jones
Kelly
Rush

Second Tenors

Bailey
Florence
P. T. Green
F. B. Yeilding, Jr.
P. M. Jones
Mattison
C. E. Morris
Tatom
S. B. Morris
Moor
Tate

Baritones

Barnes
Dismukes
J. L. Jenkins
S. T. Kimbrough
V. T. Kimbrough
Otis Kirby
Myatt
Watkins
Whiteside

Basses

Ayers
Berry
Reinhardt
Rice
Stuart
Saunders
Small

Accompanist—Henry Richard
Soloists—Thaddeus Ferrell, Verman Kimbrough
Violin Soloist—Howard Ellington
Trumpet Soloist—Carl Moor

Varsity Double Quartette

M. W. Jones
Ferrell
Ayers
Bailey
Florence
V. T. Kimbrough
Stuart
Kirby

Birmingham-Southern Band and Orchestra

O. Gordon Erickson, *Director Band*
Elizabeth Colvin, *Director Orchestra*

The Didaxontes Club

Honorary

Organized October 15, 1923

Purpose: To Promote Interest in the Subjects of Education

Faculty Members

Guy E. Snavely
Roy E. Hoke

Alumnae Members

Wyatt W. Hale
J. M. Malone
R. V. Allgood
H. G. Dowling
Leon Howard
E. E. Smith

Student Members

W. O. Barrow
B. E. Dismukes
Irving Fullington
John Hawkins
John L. Jenkins
T. H. Kirby
W. E. Morris
Earl McBee
Henry Richard
C. R. Smith
William Richardson
John R. Thompson

The Greeks, 1923-1924

Organized October, 1922. An Inter-fraternity Social Organization

Officers

Henry Richard, Σ A E . . . . . *President*
Julian Anderson, A T O . . . . . *Vice-President*
Loren Williams, K A . . . . . *Recording Secretary*
Terry Teague, Σ A E . . . . . *Treasurer*
Hubert Caldwell, Π K A . *Social Secretary*

Members

Howard Bailey, K A
Donald Fullbright, Σ A E
John Hardin, A T O
William Jenkins, Π K A
Broderick Lahan, Σ A E
Vern Mabry, K A
William Mann, Σ A E
John Mathison, Π K A
William Mattison, A T O
Ed Morris, A T O
Peter Preer, Σ A E
Bo Self, Π K A
John Thompson, K A
Joe Whitside, A T O
D. O. Wright, Σ A E
Douglas Willis, K A

Omicron Delta Kappa

(Honorary Fraternity)

Founded at Washington and Lee University, 1914

KAPPA CIRCLE

Established at Birmingham-Southern College, 1924

Membership open to those who have attained eminence in scholarship and college activities.
Ideals: Recognition, inspiration, opportunity, character.

Faculty Members

Guy E. Snavely
Ludd M. Spivey
Wyatt W. Hale
Keith E. Powlison

Student Members

Kary Beavers
Gerald Bryan
H. B. Englebert
John Hawkins
Raymond Hurlbert
Otis Kirby
Douglas Pritchett
Henry Richard

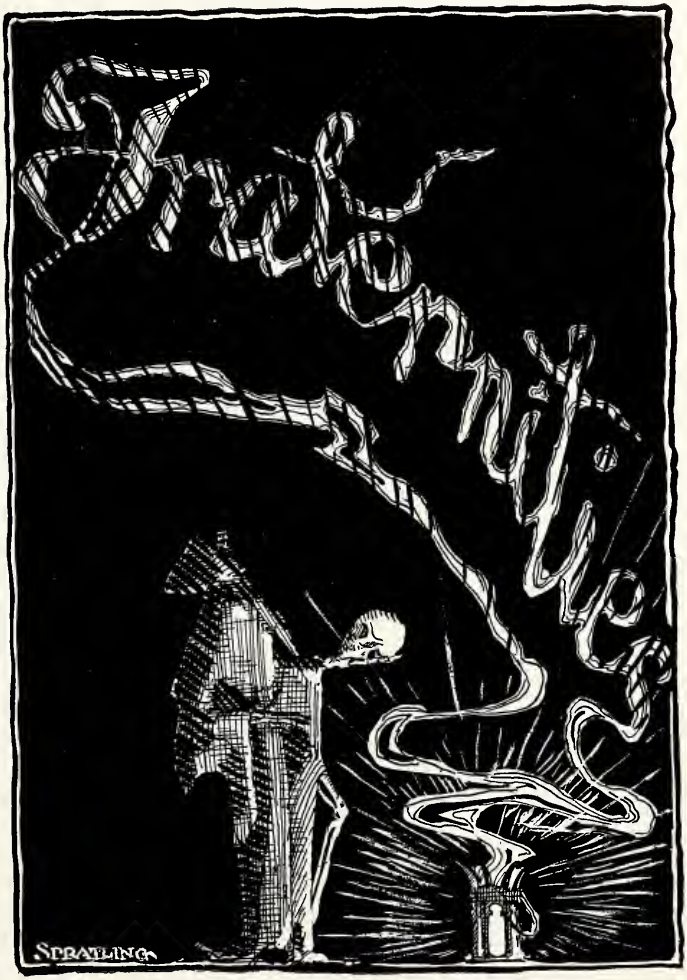
SPRATLING

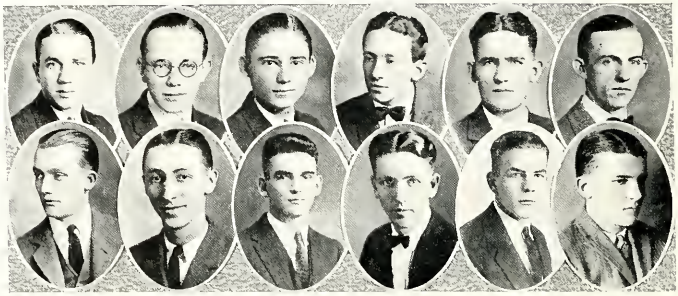

Men's Pan-Hellenic Council

John Hawkins . . . . . *President*
H. B. Englebert . . . . . *Vice-President*
J. K. Beavers . . . . . *Secretary*

Representatives

A T Ω . . . . . Edward Morris, Verman Kimbrough
K A . . . . . John Hawkins, J. R. Thompson
Π K A . . . . . H. B. Englebert, Richmond Beatty
Σ A E . . . . . J. K. Beavers, George R. Stuart
Φ A . . . . . George Thigpen, J. O. Pinkston
Φ Δ Σ . . . . . B. E. Dismukes, C. H. Hodges

Girls' Pan-Hellenic Council

Margaret McCall . . . . . *President*
Anne Greene . . . . . *Vice-President*
Miriam Baker . . . . . *Secretary-Treasurer*

Representatives

Z T A . . . . Marjorie Craig, Margaret McCall, Ruth Williams
T Δ . . . . . Anne Greene, Elsie Landers, Esther Merrell
K A . . . . . Miriam Baker, Bertha Cummins, Sarah Lathem

ΠΚΑ

ΦΚΨ

Pi Kappa Alpha

Founded at the University of Virginia March 1, 1865

Colors: Garnet and Old Gold *Flower:* Lily-of-the-Valley

Publication: "Shield and Diamond"

Delta Chapter

Established 1871

FRATER IN FACULTATE

ALLEN G. LOEHR

FRATRES IN COLLEGIO

Seniors

AUBREY MILLER WILLIAM RICHARDSON

Juniors

BEN ENGLEBERT JOHN L. JENKINS
EDGAR HOWELL JAMES SHELTON
THOMAS WALKER

Sophomores

RICHMOND BEATTY ALTON DAVIDSON TURNER SCOTT
HUBERT CALDWELL WILBUR HOWELL HOLMES TURNER
MELTON COLLINS ROBERT MANAR JOSEPH WHEELER
ALTON B. ROBINSON

1924 Pledges

JOSEPH HOLCOMB
WILLIAM JENKINS
JOHN MATHISON
FRANK MCCONNELL
OLIVER SELF
THOMAS WOLFORD
BRYAN FAIRCLOTH

SIGMA ALPHA EPSILON

Sigma Alpha Epsilon

Founded at the University of Alabama, March 9, 1856

Colors: Royal Purple and Old Gold *Flower:* Violet

Publication: "Record of Sigma Alpha Epsilon"

Alabama Iota Chapter

Established 1884

FRATRES IN COLLEGIO

Senior

GEORGE STUART, JR.

Juniors

KARY BEAVERS
WILLIAM MANN
TERRY TEAGUE
HENRY RICHARD

Sophomores

HUGH ABERNATHY
LAMAR BRANSCOMB
W. J. DUNCAN, JR.
DON FULLBRIGHT
DURWARD WRIGHT
FRANK YIELDING
MILTON YIELDING

1924 Pledges

HOMER CRIM
WILLIAM GRAVES
RUSSEL HOLDER
PETER PREER, JR.
JOSEPH LAHAN
THEODORE PEARSON
J. W. POTTS
WILBETT RUDULPH

Alpha Tau Omega

Founded at Virginia Military Institute, 1865

Colors: Old Gold and Sky Blue *Flower:* White Tea Rose

Publication: "Palm of Alpha Tau Omega"

Beta Beta Chapter

Established 1885

Fratres in Collegio

Seniors

Stanton Gandy
Raymond Hurlbert
Hoyt Levie

Juniors

Julian Anderson
John Hardin
Joseph Whiteside
Edward Morris

Sophomores

Bowling Barnes
Robert Cole
Lee Crumley
Howard Ellington
Edgar Elliot
Verman Kimbrough
Thomas Pettus
Japeth Rawls
Leon Stevenson

1924 Pledges

John Gandy
S. T. Kimbrough
William Mattison
Charles Morris
Francis R. Morris
Joseph S. Morris
Guy E. Snavely, Jr.

Kappa Alpha

Founded at Washington and Lee University 1865

Colors: Crimson and Old Gold *Flowers:* Magnolia and Red Rose

Publication: "Kappa Alpha Journal"

Phi Chapter

Re-established 1922

Fratres in Facultate

Edward G. Mackay Wilbur Dow Perry Ludd M. Spivey

Fratres in Collegio

Seniors

John Hawkins John Thompson

Sophomore

Loren Williams

Freshmen

Howard Bailey
Ross Dodds
Benjamin Harrison
Vern Mabry
Robert Rowe
Robert Saunders
Douglas Willis

Phi Alpha

Founded at Birmingham-Southern College September 29, 1921

Colors: Blue and White *Flower:* White Carnation

Fratres in Facultate

Roy E. Hoke Wyatt Walker Hale

Fratres in Collegio

Seniors

Sam Berry Otis Kirby Taylor Kirby
Thaddeus Ferrell George Thigpen

Juniors

Eugene Armistead Grier Alexander

Sophomores

Nelson Davis Ward Mooty
Russel Johnson James Pinkston
Clifford Green

1924 Pledges

William Adams
Martin Briscoe
Richard Fennell
Edward Lappage
Fred Mooty
Charlie Fowler
Ralph McEwen
Frank Moore
Richard Lipsey
Elda Skelton
John Slaton

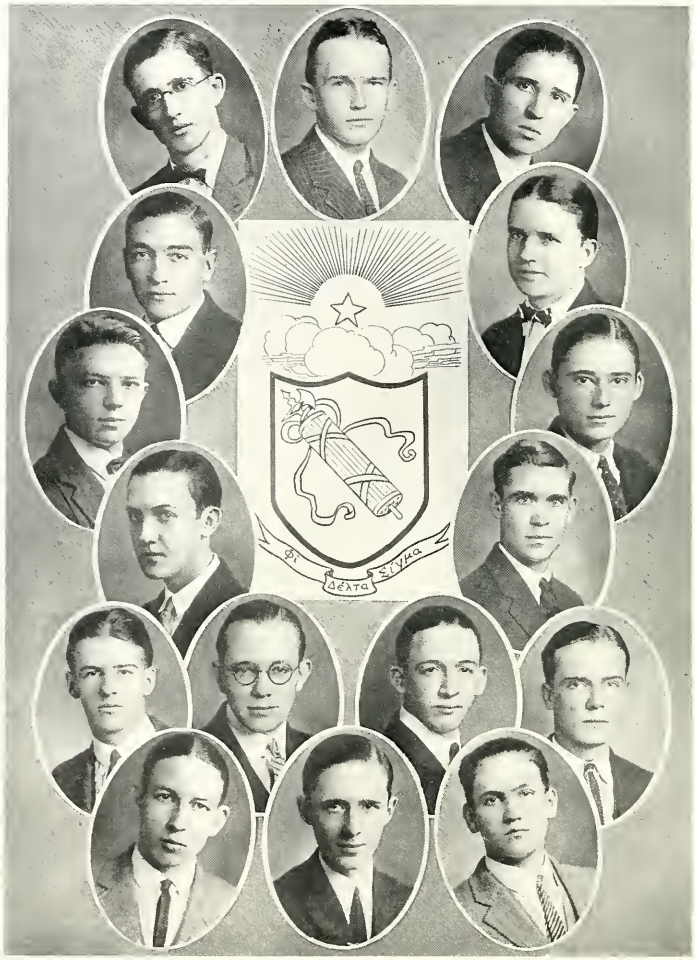
Φι
ΔΕΛΤΑ
ΣΙΓΜΑ

Phi Delta Sigma

Founder at Birmingham-Southern College March 26, 1923

Colors: Old Gold and White *Flower:* Chrysanthemum

Frater in Facultate

William Alonzo Whiting

Fratres in Collegio

Seniors

Benjamin Dismukes Elgin Mellown

Junior

Ormond Grimes

Sophomores

John Ellisor
Hubert Hodges
Jamie Meigs
Sidney Morris
Clarence Small
William Tatom

1924 Pledges

Howard Clark
James Crawford
Clarence Fossett
Ewing Mellown
Lamar Mullendore
John Selman
Frank Trotter

ΦΔΣ

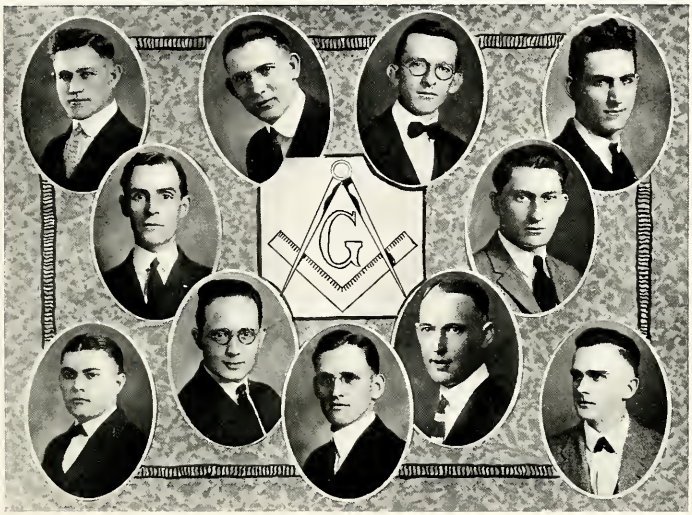

Square and Compass

(Freemasons)

Founded at Washington and Lee University May 12, 1917

Colors: Navy Blue and Silver Gray *Flower:* White Rose

Publication: "The College Mason"

BIRMINGHAM-SOUTHERN SQUARE

Established 1923

Fratres in Facultate

Guy E. Snavely Allen G. Loehr

Fratres in Collegio

J. B. Beaird
J. M. Cousins
J. A. Clark
J. B. Culp
J. L. Jenkins
John Price
S. V. Ray
L. W. Reneau
A. B. Robinson
C. H. Stewart
H. C. Walton
J. M. Wigley

Zeta Tau Alpha

Founded at Virginia State Normal College, 1898

Colors: Steel Gray and Turquoise Blue *Flower:* White Violet

Publication: "Themis"

Alpha Nu Chapter

Established 1922

SORORES IN COLLEGIO

Seniors

MARJORIE CRAIG RUTH WILLIAMS
MARGARET MCCALL

Juniors

JOSEPHINE HAWKINS DORIS MARLER
NELLE HENRY CORRINE TRAVIS
THEOLENE WOODRUFF

Sophomores

ELIZABETH CROW SARAH MACKENZIE
MOLLIE BECK JENKINS MILDRED MIMS
MARIANNE LYLES ELIZABETH SMITH

1924 Pledges

HELEN ALLGOOD
LUCILE CANNON
DOROTHY DAVIS
ELIZABETH STONE
KATHERINE WOOD

TAU DELTA

Tau Delta

Founded at Birmingham-Southern College, September 15, 1919

Colors: Black and White *Flower:* White Carnation

Sorores in Facultate

Amelia Jackson
Lorena Norton

Seniors

Elizabeth Colvin
Anne Greene
Marjorie Ormond
Helen Hasty

Juniors

Ellen Barnett
Knoxie Faulk
Mary Hamilton Horton
Esther Merrell

Sophomores

Lila Mae Cantey
Janie Hill
Elsie Landers
Mary Tyler

1924 Pledges

Rebecca Cousins
Helen Crain
Mildred Mullins
Virginia Pegues
Rebecca Williamson

Kappa Lambda

Founded at Birmingham-Southern College, November, 1922

Colors: Royal Blue and Gray *Flower:* Sweet Pea

SORORES IN COLLEGIO

Seniors

MILDRED BAKER
MIRIAM BAKER
SARAH LATHEM
EMILY NESBIT
LUCILE HANES

Junior

LOUISE NESBIT

Sophomores

MARY BRINSKELLE
INEZ CROSS
KATHERINE CROSS
MAXINE MASSIE
BEATRICE OVERALL

1924 Pledges

MARGARET CALHOUN
BERTHA CUMMINS
CHARLOTTE DUGGAR
MARGARET HANES
VIRGINIA HILL
MARY MCLAREN
MABEL NESBIT
MARVINEE NEWTON
MARY WALTER SMYER

Alpha Alpha Alpha

Founded at Southern University, 1907

Colors: Myrtle and Gold *Flower:* American Beauty Rose

Re-established, Birmingham-Southern College 1923

Soror in Facultate

Ruth Andrews

Patronesses

Mrs. R. S. Munger Mrs. E. T. Fields

Sorores in Collegio

Senior

Eula Pritchett

Juniors

Lois Caldwell Elizabeth Hayes Mary Newton

Sophomores

Lucile Clowdus
Vivienne Lewis
Sara Pritchett

1924 Pledges

Ora Carder
Elizabeth Green
Etoyle Heitlinger
Corda Stansbury
Lucile Thompson
Clara Walton

"THEY ALSO SERVE WHO STAND AND WAIT"

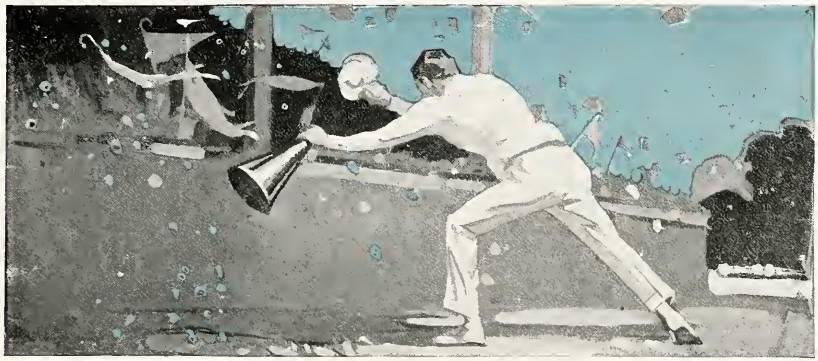

Features

SOUTHERN
LAURENCE KEY BENSON JR.
DREAM GIRLS

Frances Ledbetter

Marjorie Craig

Lucile Thompson

Dorothy Davis

Margaret Crane

Mabel Nesbitt

Mary Tyler

WHO'S WHO
LA REVUE ELECTIONS, 1924
Superlatively Speaking

Most Popular Student—A title anyone would covet. Porter Florence now claims this as his own. He has served well as cheer leader, his friendliness is unequalled, his energy is such that it cannot be easily used up, and his line is "unbreakable"—as is evidenced by the fact that he was also judged "man with the best line." Ben Englebert received the next number of votes for most popular student, and Jack Stuart has some "line" himself.

Most Popular Co-Ed—Helen Crain, blonde conqueror of hearts, swept all others aside in her quest for this honor. Individuals and groups fall alike. Next! Mildred Mims, with her winning smile, was second only to Helen's charms.

Most Popular Athlete—O. Stanton Gandy. For several years "Big Hoss" has laid away honors, especially on the gridiron, which have brought fame to his Alma Mater. The best and most popular athlete of all. Aubrey Miller is the only rival worthy of his steel.

Most Intellectual Student—Mary Hamilton Horton will be conceded to fill this place most capably—even by the profs. From Latin translation to weather forecasting, Mary is given a wide margin. Upon Russell Johnson, upholding the honor of his sex, the votes piled thick and fast.

Best All-Round and Most Talented Student—Can mortal man ask for more? With so much to offer the world, where would the end of Verman Kimbrough's influence be? Englebert, one of our great, was the closest candidate for "best all-round."

Best All-Round Co-Ed—The dependable feminine! To Lois Caldwell comes the high honor of filling that niche; and, needless to say, she will do it. Anne Greene, with her ability and resourcefulness, was second.

Hardest Worker—The world will make a beaten path to the door of Ben Englebert, with this distinction now added to his others. A well-deserved merit! A Freshman, Cleo Rogers, also aspires to this distinction.

Best Musician—Elton Morris, red hair, sunny smile, and super-producer of music. A wonderful combination!—and, by the way, the music is produced by anything which is capable of such. Howard Ellington, musical to the finger-tips, fully deserves to be his runner-up.

Best Writer—A sports editor and pilot of the "good ship, Gold and Black," the possessor of keen wit and nimble fingers, Jerry Bryan is given the writers' plume. C. R. Smith, capable in every way, was forced to take the second step on this "Ladder of Fame."

Best Speaker—Russell Johnson, winner of many debates, a student of much ability, and a personage with the "much-quoted"eloquence, was easily the speaker of our fair slopes.

Most Modest Student—John Hawkins, modest always, comes into his own in the eyes of his classmates when he is chosen to supercede even Anne Greene in this capacity.

Most Friendly Student—'Tis a distinction that goes to Helen Hasty, and a trait that follows one through life after "campus days" are over. Kary Beavers leads the "eds."

Best Sport—Mike Norton. This year and last his fellows and (?) have picked him. To Mike, in his last year, goes the hope that he will always be the good fellow that he now is. Porter was close behind him in the race.

Most Dignified Student—We have always thought that the most dignified should be a ministerial student. Guy McGowan has caused our thoughts along that line to materialize. J. M. Clark, another follower of Wesley, nearly took this honor away from the winner.

Most Popular Professor—This term and the Dean are synonomous. Dean Spivey has won a place in the heart of the student body which will last for aye.

Most Attractive Co-Ed—"Bitsy" still reigns supreme! For this place we needed a small and winsome bit of femininity, and "Bitsy" certainly "fills the bill." Helen Crain was forced to make concessions to the brunette, here.

Fashion Plate—When "Bullo" takes off his coat Spring comes, and when he dons it again, his fellow students begin to shiver. Yes! Loren Williams is our "style-setter," and Marianne Lyles is his assistant. Time is required, for he "loafs" as he fulfills the duties of a fashion plate.

Nunnalliest Cowboy Answers Flapper's Dream—A Flapper dreamed. Do they?—and her Hero answered the plea. What would be more natural than for our "Fair'n Handsome" Johnnie to respond to the charms of the typical Miss Payne.

Biggest Woman Hater—John Rogers Thompson; but who would have imagined this? Surely this is some trick of fate. It is, however, recorded and so let it be known. All who have aspirations for a Leap Year trick—beware—and include Guy McGowan in the list of ineligibles.

Ugliest Man—By a vote, he wins! And Ed Morris learns he is considered the ugliest man. Associated with him in the crime is Barnes Eliott. Remember—the fair sex says, "Looks don't count—much!"

Biggest Bum—Thomas Pettus is now a full-fledged member of the newly-organized "Give me! Let me have! Have you got! Club"—and rumor has it that he is the president. Incidentally, the same rumor states that "Piggy" Mitchell is the vice-president.

Biggest Eater—"The way to a man's heart is through his stomach." A trite saying, but O. B. Ellis, here, rises to state that it is most certainly true. As we go to print we have not been able to find out definitely which "cook" is trying to find "the way." Rat Jones is quite a Beau Brummel in this line himself.

FRESHEST RAT—Orion Dozier. Nervy! Funny! Fresh! It is even said that he sometimes draws humor, and the results of homor, from "pine boards." Surely, he is the freshest of the late victims of the proverbial "trap." Rat Mooty seems to think along the same lines.

LAZIEST MAN—The dictionary has been searched for the definition of this term, and the most correct one given is "Dad" Howell. (He thought only the "home folks" knew it). "Fatty" Cole was also judged suitable.

MOST HANDSOME MAN—(You're caught, girls! But don't blush. We knew you would be the ones to turn to this first). Dave Evans "would a'sheiking go, and leave the flappers' hearts in a broken row." This is he!—a Valentino -Nevarro model. Joe Whiteside was next, but we can't decide which one to call him.

WITTIEST MAN—Wit and humor are so synonymous with "the spice of life," and Jack Stuart, the inimitable, so synonomous with them all that we do not wonder at the rich seasoning our college life has had. Porter helped spread the "said spice."

BIGGEST SPENDTHRIFT—"A Rat and his money are soon parted." That is a new axiom, and has grown out of the fact that "Hutchie" Hooten seems to gather and part with his "iron men" with equal celerity and cheerfulness. Thomas Pettus has also memorized this new axiom. "Souls, so few, and far between."

SLEEPIEST SLEEPER—They may call him "Sleepy"—but very few things escape him. "He works while he sleeps." Terry Teague, like Rip Van Winkle, sleeps with one eye open. Ed Howell, Jewell Hall and Sam Berry do quite a bit of dozing themselves.

MOST DESPERATELY IN LOVE—"Fatty" Cole is most desperately in love. No "young man's fancy in Spring" can account for it, for several seasons have "waxed and waned" since Cupid pierced Cole with the fatal arrow, and it seems this is the lone wound he will receive at the hands of the "little bow-bearer." His only rival, as a long-lived Romeo, is "Jeune."

MAN WITH BRIGHTEST FUTURE—Oscar Machado has accomplished a unique feat in making himself capable of bearing the weight which this title carries with it—and that, in his Sophomore year. Luck to you, Machado! Kary Beavers also sees a ray of light.

BIG DAYS 1923-4
SEPT. 18.. INTRODUCTIONS ARE IN ORDER
M-R. L-U-
YES SIR MA-
NOV. 13. RAT CAPS APPEAR ON THE HILL
NO CHANCE FOR AN OLD MAN TO MISTAK ME FOR A SENIOR
DEC. 22. RUSH FOR SIDE DOOR PULLMANS.
OCT. 4. "DOC" TREXLER CONDUCTS CHAPEL
NOW OUT IN MONTANA
NOV. 20.
SENIORS STRUT OUT IN NEW LIDS. SOME BUNCH OF JELLIES.
JAN. 24. FINAL EXAMS.
OCT. 6. PLAYED AUBURN A WONDERFUL GAME. B.S.O.-A. 20.
FIGHT 'EM PANTHERS
NOV. 25. GAME WITH HOWARD HOWARD MANAGES TO HOLD US TO A TIE 6-6.
BEFORE
AFTER
THE NEWS
BSC DOPED TO LOSE
HOWARD HOLDS BSC 6-6
APRIL. BASEBALL PRACTICE BEGINS.
NOV. 2. LA REVUE ELECTIONS
GOSH! THIS IS LIKE FILLING OUT AN INCOME TAX REPORT
THE BALLOT
DEC. 20.. TESTS-NUFF SAID.
MAY. FAREWELL TO THEE OUR ALMA MATER

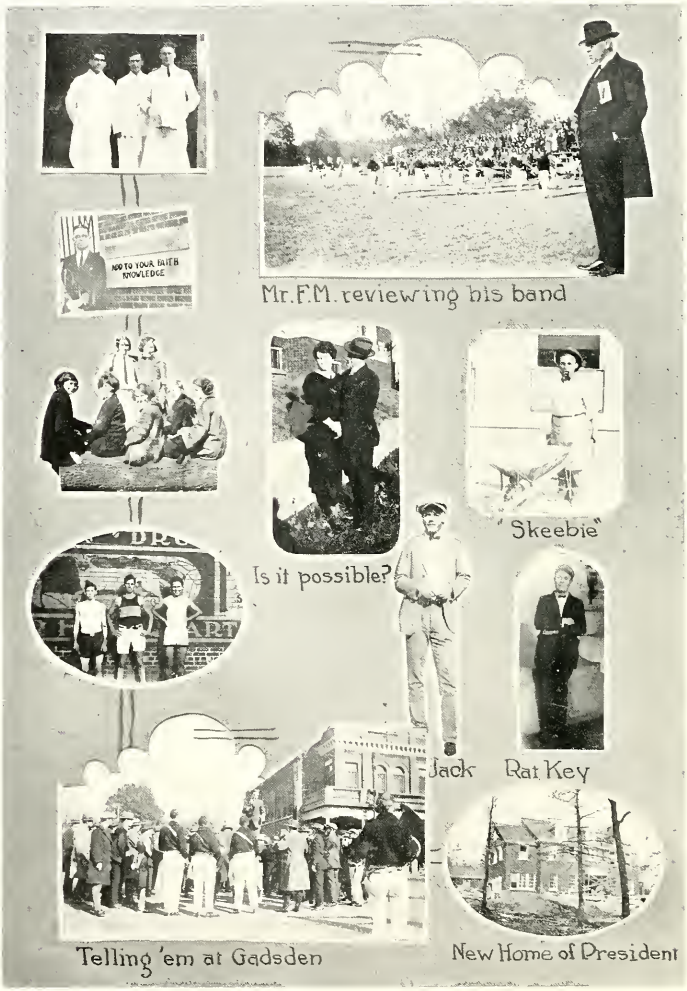
ADD TO YOUR FAITH KNOWLEDGE
Mr. F.M. reviewing his band
Is it possible?
"Skeebie"
Jack
Rat Key
Telling 'em at Gadsden
New Home of President

WUXTRY!

The Golden-Black

HOT STUFF

"There Are No Fences"

WUXTRY!

VOLUME UNKNOWN

NUMBER—"WE'VE GOT YOURS"

SOUTHERN SOON TO HAVE NEW BRIDGE OVER SLEEPY HOLLOW

Magnificent Arch to Span Chasm Between Mt. Morphens and McSweeney Hall.

A great deal of excitement has been aroused by the recent announcement of plans for the construction of a mammoth bridge across Sleepy Hollow. Work is to begin immediately, according to information given out by Miss Eloise Cary, of the Dean's office. The contract has been let to Beaird & Ashwander, constructing engineers, who secured the deal only after some very shady bargaining with the bursar, it is alleged. The cost of the project will be all out of reason, amounting to $100,000.00. This is because of the choice of contractors.

The bridge is a gift from Rat Karl Trombone Key, and will be known as the Key Memorial Bridge. Mr Key inherited an immense fortune during the winter and his favor has since that time been assiduously courted by the college at large. In recognition of his munificence the donor is to be presented with a pass in Religious Education I and an allowance of five extra chapel cuts. It is rumored that he will be given a fellowship if he will establish an endowment sufficient to maintain it and employ someone to look after the duties.

The design of the structure is classic throughout, being of the Greek fruit-stand type of architecture, with just the faintest trace of iambic tetrameter intermingled to insure regularity of detail. It will be built of reinforced concrete, supported by sculptured columns, and braced on either side by flying buttresses which have been thoroughly domesticated to keep them from flying away. The supporting columns will be statuesque, each depicting a waiter with uplifted arm holding aloft a tray of hash. Models for these statues have been chosen from famous waiters of the past, among whom are "Big-Un" Hodges, "Ham" Weeks, Ben Englebert, Cleo Rogers, "Lightnin'" Hughes, and others. The figures will be dressed in regulation waiter garb, with spots of gravy on their aprons to make them more realistic.

The walkway of the bridge will be wide enough to accommodate one person of ordinary rotundity, with bay-window benches to provide for passing and loafing. The floor will be of white tile, inlaid with pictorial representations of the daily menu at the dining hall, such as bacon, patriarchal eggs, spaghetti, cornbread, cowpeas, zip and water. Over the entire span will be a glass roof with similar walls. Glass was chosen because its transparency will insure against summer school scandals. There will be a number of memorial windows which will be sold to seekers of immortality. At the latest report the only bidders were the Phi Delta Sigma fraternity and the Belles Lettres Literary Society.

(Continued on page 3.)

Rustic Bridge, Soon to Be Replaced by "Key Memorial."

BIBLE CLASS IS BADLY SHOCKED

Professor Mackay Forced To Marry.

The class in Bible I received a very severe shock last Wednesday morning when, upon reporting for class, they found the room in a great confusion and Professor Mackay, very much agitated, in a heated discussion with Mr. Oscar Weeks—better known as Ham—and Miss Beatrice Overall.

It seems that Professor Mackay, who is pastor of the Owenton Methodist Church, was supposed to have been at his church some thirty minutes previous to perform the wedding ceremony of this popular couple and, having become thoroughly engrossed in his class work, had forgotten the appointment. The attendants, becoming impatient, had left the bride-and-groom-to-be to their own resources and had fled.

Mr. Weeks was very insistent that Professor Mackay make reparation to himself and his affianced; and the venerable minister and professor came to the decision that there was only one solution, which he began to act on as the ten-thirty class reported for the hour.

So the following is an account of how the Bible class was severely shocked, and Mr. Weeks' anger was appeased:

Mr. Verman Kimbrough sang "The Song of Love," and Mr. Thaddeus Ferrell (absent mindedly) sang "At Dawning." Both

(Continued on page 3.)

GADFLY PRODS THE UNIVERSE

Phantom Writer Wreaks Fury on "Slopers."

Down with the pin-heads! Away with the flappers! Hang the jelly-beans! Let the thinking men rule!

The world is whirling, swirling, and twirling itself into a mad, jazz-besotted, supersaturated orgy out of which it must ere long awake with a dark brown taste and a dizzy headache. It has taken unto itself license for a protracted season of debauchery with no intention of quitting when the time expires. The world is in for a crash, a wreck, and an attack of sickened remorse when the worst is come to pass.

Women have gone wild and the gray matter of men has turned to stump-water. "No brains! No brains!" saith Rube Goldberg. "Vanity of vanities, all is vanity!" said the preacher. La Revue has ceased to revue; the Golden-Black has ceased to gild and has gone a-blacking. The student senate has lost its pep and the literary societies have gone in for pink tea. The co-eds have learned to smoke and forgot how to sweep. The faculty has forsaken the classic illustrations of Rome and has taken to lecturing on safety matches. Mah Jongg is displacing poker and The Whiz-Bang has become the mentor of polite society. The rabble of the drawing room clamors loudly for Muscle Shoals, thinking it to be a new dance.

(Continued on page 4.)

HUGHES-HALOGEN ELOPEMENT ENDS IN TERRIBLE TRAGEDY

Popular Co-Ed Meets Death in Attempted Runaway Marriage With Prominent Junior.

A wave of inexpressible sorrow swept over the campus yesterday as news of the tragic death of Miss Fluorine Halogen spread over the college community. The gay life of Sunshine Slopes was abruptly halted and the spirit of the student body was plunged in deepest gloom. A melancholy air hangs over the quadrangle and an unnatural hush pervades the dormitories. Even the noisome houses on Fraternity Row maintain a somber silence in honor of the dead.

The tragedy occurred late Sunday night, when Hugh L. Hughes, of the Junior Class, allowed Miss Halogen to fall from the top of a sixty-foot ladder which was propped against a window of the chemistry laboratory of Science Hall. The body struck on the rocks below and was so horribly mutilated as to be almost beyond recognition. Death ensued almost instantly, according to witnesses, the lady living only long enough to gasp out, "Oh, Hugh—!" Medical aid was summoned immediately, but arrived too late to be of service, except to Mr. Hughes, who was suffering severely from nervous prostration.

The couple were in the act of eloping, it is stated, having been secretly engaged for some time. This, however, was not learned until after the tragedy. It was generally believed that Mr. Hughes would marry Miss Gladys Lynch, to whom he has been known to be engaged for the past year. In fact, he had just returned from Miss Lynch's dormitory, having accompanied her to church that night. Miss Lynch refused to see a reporter this morning, but she is said to be in a state of hysteria and is being closely watched to prevent an attempt at suicide.

Mr. Wyatt Hale, who was an eye-witness of the tragedy, stated that Hughes aroused him from a nap in the president's office by throwing pebbles against the window. He went to the window to investigate the noise and saw Hughes on the ground looking up toward him. As he was about to speak, a window in the chemistry laboratory, which adjoins the office, raised suddenly and Miss Halogen leaned out and called softly, "I'm all set, Hugh." She then threw a suitcase, an umbrella, and a Mah Jongg set out of the window, all of which Hughes caught deftly. He then raised, with considerable difficulty, the sixty-foot ladder and leaned it against the window-sill, calling in a husky whisper for Miss Halogen to come down. She climbed out of the window and on to the ladder, but was afraid to continue the descent when it swayed and quivered from her weight. Hughes came nervously up the ladder to assist her. She gave herself into his arms, but he did not hold to

(Continued on page 3.)

THE GOLDEN-BLACK

Published before breakfast, on rare occasions, by the Waiters' Union.

Entered in the Dean's Office by Special Permission.

Rev. J. M. Clark..Editor-in-Chief
Hazel Wooley.....Ass't. Editor
C. C. Burton.....Lexicographer
Eloise Carry .....Gossip
Helen Hasty.....Office Cat
Clifford Green.....Printer's Devil
Rudolph Scott .....Chaplain
J. W. Thornton....Financial Agt.

Prof. A. G. Loehr..Faculty Adviser

Not Responsible For Tender Feelings.

SALUTATORIAL

It is with unalleyed plesure that the staff presents to nmavxzq its reeders this Revuedition of the gggqzxcvj Golden-Black. we comend it to youre carefull perusal, konshus that it is ful of bullszcqxctyu—literary and other boshnmzcehdkt. We have spaired no panes smutknz in our efforts to make it the best bubbletuttstst edishun of the year.

Although our intenshuns from the jskrbfjuvtrskfhnx beginning have ben the best bunkknub we have not had the slitest cooperation from the darnedgshktifybrmckfu regular staff of the paper. they have onlie heeped dificulties in our bcmldjytfbhoftge dico pathway.

It was even necessary for us to execute a cleverfajdoyegnec "coupe-detat" bajfyrxydkfovtdhfk to get this issue out. We were determined however that no bullmorethanabencjfh should bar us from our naturalmxkdhdtebnkv rights so we put our dumbncfgd tegff heads together and are bringing out this oshkoshncgdrer edishun in spite of them. We konsider ourself as daggondjfkgu yrh good as the rats or the skypilots. sbcazxcvbnm, fkfhryersesg fkg. Selah!?

SOME EARNEST THOUGHTS

The power of a handsome young man, like the author of these lines, for good or evil, is untold. I sometimes wish that I had not been constructed with so much dazzling beauty to the square inch. When I think of the personal appearance of such men as Ham Weeks, Blalock, and Benson, I am tempted to go and disfigure myself some way.

Today the "ennui" which comes to those who have more wealth than they know what to do with settles down upon me and I desire to give advice to some of the young men of our country, who do not know the difference between a "quo warranto" and the crysipelas.

As I think of my own past there comes to me a coy and timid, yet trusting, though evanescent intangibility, which softly lingers in the untroubled air like the subdued murmur of a hoarse donkey about nine miles up the gulch.

In my boyhood days, aside from the gentle pattes of the maternal slipper upon my overalls, everything moved along with me like the silent oleaginous flow of the ordinary goose grease. My future at that time was a little doubtful, as yours is today, and it was hard to prognosticate whether I would fracture limestone for the streets of a great city or become President.

Young man, why do you fritter away the heyday of your existence, when you might skirmish around and win some laurels? Daniel Webster, President Garfield, Dr. Tanner, George Eliot, Benjamin Dismukes, John Marshall Hardin, and Jack Stuart, were all, at one time, poor boys. They had to start at the foot of the ladder and climb upward. But they have rustled. They have peeled their coats and made Rome howl.

While the great world throbs on, you sigh and refuse to throb. While other young men put on their seal brown overalls, and wrench the laurel wreath and other vegetables from cruel fate, you are idle and hang, like a great wart upon the face of nature.

You can do the same. You can win some laurels, too, if you will brace up and secure them while they are ripe.

Will you bristle up and win a deathless name and owe almost everybody, and give your parents a large wad of glad surprise, or will you cause a prolonged wail of anguish to go up from broken hearts, while a sombre pall hangs in the gladsome sky like a pair of pants with only one suspender?

Some of you know only to repay rudeness with rudeness, and cold, preserved gall with a large armful of acrid sarcasm. You have the remorseless ignorance of a stump-tail cow in a dahlia bed.

When you pick out a young lady companion, choose one whose general appearance will not kill the vegetation, one with hair like the soft tresses of a bald-headed shoe brush, a voice like the sad refrain of a planing mill, a sweet young creature with dewy eyes, and breath like timothy hay, one whose merry laugh echoes out upon the summer air like the joyful music of a bald-headed bobolink, one whose mild and peculiar beauty would stop a clock.

Are you going to be in ignorance of the world of science, or will you be a great chemist like Test Tube Cameron, and know what substances to bring together to cause a mixture of iron protoxide of nitrogen, rhombohedral glucose indications of valedictory and free-milling oxide of anti-fat?

Are you going to shut out the beauty of the landscape and scatter a large two-dollar gloom over the glad green earth, or will you be another sad-eyed genius like myself, whose pants are too short, and who manifests other signs of greatness? If you will only follow in my footsteps you will be filled with sacred pleasure and lavender colored tranquility.

Will you get busy, or are you going to continue to fritter away your existence in chasing the follies of this day and generation, and have nought to look back upon but a choice assortment of robust regrets?

Kary Beavers (after hearing Bryan's lecture on evolution): "Ed, did you know that your great - great - great - grandfather threw a cocoanut at my great-great-great-grandfather?"

Ed Rush: "No, but what a pity he didn't hit him!"

* * *

To our fat friends: May their shadows never grow less.

* * *

A very large lady entered a street car and gallant Rat Slatton arose and said: "Lady, may I be one of the three to give you a seat?"

BULL CONNOR SEZ

The desire of the hilltopper is to do less, learn a little, and receive more than the next fellow. About the only way to achieve it is to stay home, do lots, and receive none.

To have fun, and be sufficient unto himself, is not synonymous in the college man's career.

The co-ed has an idea often, but to gain favor with her fellows, she keeps it to herself, oftener.

There are no fences in life, but freshmen find there are many in the suburbs.

Walking is good outdoor exercise, but when he came to Sunshine Slopes, he had no idea that a puddle-jumper would be such an aid in gaining this extra-curricula hour.

Some interesting captures may be predicted when everyone is inoculated with the spring fever germ. Its only vaccine is common sense. An epidemic is feared.

Seen in an alcove: A tall blonde, holding forth with a small, cowed brunette in the art of argumentation. Wonder what the dust in Cupid's eyes can be?

Popularity is the art of saying the same thing in a different way to every different fellow you meet. Playin' his role, as it were.

If anybody wears a new tie, the co-eds rave forth, but let a girl wear a new frat pin, and the silence says louder than mere words. "How did she do it?"

"I'd be more than satisfied if I could while away awhile talking with a co-ed." Cars parked to look at, a la campus, n'est-ce-pas?

When you hear, issuing from the bookstore, a voice proclaiming, "I, sir, am an artist in my line—," it is—yes, you guessed it—Benson, Porter, Stewart, Andy, and so on, ad infinitum.

To forecast who will fall for whom is so dangerous that no one does it except in private among the co-eds.

The triangle is an old phenomenon in geometry, but a new formation on the hill.

To linger in one place is not difficult unless someone else decides to linger, too, and then you decide some other corner of the library is far more enchanting.

Ruth: "When we are married I'll share all your troubles and sorrows."

June: "I have none."

Ruth: "I said when we are married."

* * *

Turner Scott (in restaurant): "I want to try the new dish you have advertised so highly in the papers."

Waiter: "What's that, sir?"

Turner S.: "Bring me a double portion of Mah Jongg."

HUMORISQUE

SANTA CLAUS

A demon, a demon, a demon, say I,
This horrid old man is both crafty and sly.

He gives us lumbago from caroling song,
He makes us go shopping in perilous throngs,
The gifts that he brings us and puts in our socks
Are enough to make people go crazy in flocks:
Collapsible derbies, corn plasters, trained fleas,
Red ties, fur ear-muffs, and limburger cheese.

Saint Nicholas, shux! A rascal, say I,
A demoniac roué—this Santa Claus guy.

—Yale Record.

* * *

You can lead a horse to water, but it takes Bull Durham Tobacco.

* * *

The following was accidentally dropped by John Hawkins a few days before Senior Class election:

For President—John Harper Hawkins.
For Vice-President—John H. Hawkins.
For Secretary—J. Harper Hawkins.
For Treasurer—J. H. Hawkins.
For Historian—Hawkins.
For Poet—Hawkins, J. H.
For Prophet—Hawkins, J. Harper.
For Statistician — Hawkins, John H.
For Lawyer—Hawkins, John Harper.

W. O. BARROW

Gives Out List of New Worth-While Books Added to Library.

1. Twinology—Russell F. Johnson.
2. My Life As a Ministerial Student—Edwin Mooty.
3. Dignity—Guy McGowan.
4. How to Become Beautiful—Ed Morris.
5. Success—Doctor Salubrious Burton.
6. Why They Fall for Me—Oscar Ham Weeks.
7. Fleetness—Gerald Lightfoot King.
8. Imitations of Immorality—Rev. Bruno Scott.
9. Ratmosphere—Alfred Lusk.
10. Amor Omnia Vincit—June Anderson.
11. "Heretics"—Dean Spivey.
12. Artistic Reminiscences of Remote Ancestors—Dr. Roy E. Hoke.
13. Mastication — Rat Hubert Jones.
14. How I Won the Basketball Game—Rat Shivers.
15. "Silence"—Porter Florence.
16. "Six Seconds"—Segrest.
17. Why Giraffes Have Long Necks—Jim Clark.
18. My School Teacher in Attalla—Rudolph Scott.
19. The Red Sheik—Mr. Rat Red Elliott.
20. Jellyisms—Bishop Calhoun.
21. How to Square Dance—Rat Brown and Stanly Watkins.
22. "Speeding"—Dean Spivey.

SOUTHERN SOON TO HAVE NEW BRIDGE OVER SLEEPY HOLLOW

(Continued from page 1.)

Prof. George Curry is the proud designer of this classic arch, which is peculiar and unique in collegiate architecture, according to the unanimous verdict of authorities on this subject.

The completion of this masterpiece of engineering and artistic endeavor will go down as a momentous event in the history of Birmingham-Southern. A mass dedication will be held immediately after the opening of the fall term. Special trains from all points of the United States and some parts of East Lake will bring prominent and other specimens of alumni to the scene. The following program has been arranged:

Invocation — Rev. Earl Babe Ruth Graham, D.D.

Solo, "The Bridge" — Miss Gladys Lynch.

Speech—E. J. Harris, Ph.D., Professor of Landscape Gardening and Boiler Repairing.

Another Speech—Rat Leonard Shivers (assisted by Alonzo C. Speed.)

Speech of Acceptance (for College)—Hazel Wooley.

Parade of Waiters, clad in kimonos and bedroom slippers.

Song, "Alma, Mat Her"—Glee Club.

Collection—Dean Spivey.

Dismissal — Herschel Smith, Chaplain.

Jack Stuart: "Say, Porter, I've got a new girl."

Porter Florence (much interested): "What's her name "

Jack (wisely): "I call her postscript."

Porter F.: "Er-er—why?"

Jack: "Her name is Adaline Moore."

* * *

Jerry B.: "My roommate kissed a girl last Christmas and it made him sick."

Mildred M.: "How come?"

Jerry B.: "Mistletomaine poisoning, I suppose."

PRITCHET'S PLACE

Hot Lunches Served Cold
Cold Drinks Served Hot
School Books, Razor Blades
Hair Nets
Note Books (ready to hand in)
Candy and Mail
Grafting Done Gently and Without Pain
DOUGLAS PRITCHET,
Proprietor

LESSONS IN LOVE-MAKING
DAN'S OWN TEACHER
JEUNE ANDERSON
18 RUE D'AMOUR

RAT SHIVERS GETS PORTER LOVING CUP

The Committee on Awards for the Porter Loving Cup made their report yesterday to the athletic editor of the Golden-Black. This report stated that the 1924 Loving Cup should go to Rat Shivers, Class of '27.

Mr. Shivers has made for himself a very enviable record since his arrival on the hill. He distinguished himself first by his remarkable agility on the parallel bars some few weeks ago at the Y. M. C. A. Stunt Night. His grace and ability was rewarded shortly afterwards by the offer sent him by Ted Shawn to join his company of antiseptic dancers. This really shows off Mr. Shivers' physique to the advantage it deserves. Perhaps Pavlowa will want him—who knows?

In football, basketball, and baseball this unique hero shines with equal brilliancy. He is a streak on the basketball floor and a mere flash on the baseball diamond. In addition to this, Mr. Shivers' crowning achievement has been his selection by Rube Goldberg on the composite All-Hysterical eleven.

Such a man could not be overlooked by the committee, even with such athletes as "Hoss" Gandy, Andy Smith, Aubrey Miller, Frank Echols, Hoyt Levie, and Peter Preer in the race.

It is reported, as we go to press, that these men are unearthing a revolution to tar and feather the committee which made the award.

RAT HARRIS

Finds Fame In Remarkable Sermon.

(By Hoffman Steam Press)

Jacksonville, Ala., Feb. 31, 1924. —The heart of Jacksonville beat proud and tumultuous today as her favorite son, the Rev. Rat Red Harris of Birmingham-Southern College, bestrode a mighty sermon and galloped gloriously into national fame. The occasion was that of the baccalaureate sermon for the graduation class of the state school for the sub-normal, which is located at Jacksonville.

The noted divine had for his subject, "The Amelioration of Amelia," and chose for his text that inspiring passage, "All men are liars."' At intervals during the delivery, his voice rose to magnificent heights and broke the Sabbath quiet of the village with thundering echoes.

"The thing we must determine," said the speaker, passionately, "is the whichness of what. We must bring the abstract into the sphere of relativity and resolve the metaphysical into the concrete, regardless of sinister threats from the cement trust."

Here the remarks of Rev. Harris grew so pointed that the president of the local hod-carriers' union walked out in high indignation. He was followed shortly by the colored janitor, but it was afterwards learned that he was merely going to fire the furnace.

The Associated Press had their noted correspondent, O. R. Grimes, on the scene to relay the sermon to them hot from the pulpit. A few hours after its delivery it was streaked in flashing headlines across the front page of the Birmingham Reporter, which was vended by newsboys on the streets of Birmingham with raucous cries of "Extra! Extra!"

The news spread quickly and angry mobs gathered, seemingly from nowhere, to discuss the issue pro and con on the downtown corners. Wild rumors are afloat to the effect that the Ku Klux Klan may take a hand in the affair, and reports from a reliable source have reached this office that Portland Cement and other corporations will bring suit.

Winner in Rural Beauty Contest.

BIBLE CLASS IS BADLY SHOCKED

(Continued from page 1.)

were accompanied by Miss Marianne Lyles.

To the impressive strains of Mendelssohn's Wedding March the lovely bridesmaids and groomsmen entered.

Mrs. John Robert Cole was becomingly gowned in blue georgette crepe, which contrasted grotesquely with her pink chrysanthemums. (Mrs. Cole was closely followed by the jealous glances of the pompous Mr. Cole.)

Mrs. Albert Blaylock was lovely in a dress of orchid chiffon. Her flowers were lavender chrysanthemums.

Mrs. William Richardson was prettily clad in a hand-embroidered middy suit. She carried pink chrysanthemums.

Mrs. Milton Yeilding was very attractive in cream colored taffeta. Her flowers were orchid chrysanthemums.

Mrs. Julian Anderson, as matron of honor, entered handsomely gowned in crepe trimmed with beechnuts. Her corsage was of pink rosebuds, to which was attached, with flowing ribbon, the struggling Mr. Anderson.

The groomsmen were Mr. E. J. Harris, Mr. Andrew Smith, Mr. Oscar Machado, and Mr. I. W. May.

The attractive little twins, Inez and Catherine Cross, were the flower girls. They scattered fig leaves from their tiny baskets.

Preceding the bride came the adorable little ring-bearer, Master Peter Preer. He wore a suit of white satin and carried the ring ingeniously concealed "in the heart of a rose."

The bride was certainly never more beautiful than when she entered on the coat sleeve of her father, Mr. N. T. Overall. Her wedding dress was of white duchess satin, trimmed in genuine lace. Her beautiful veil was caught daintily in her hair by a wreath of Italian Brier. Her flowers were white rosebuds and Jones valley lilies.

She was met at the altar by the groom and the best man, Mr. Benjamin Dismukes.

Mr. and Mrs. Weeks were entertained at an elaborate reception, following the wedding, at Pritchet's Place. Immediately after the reception, the happy couple left for an extended honeymoon to all points in the Birmingham district.

They were accompanied by Mr. and Mrs. John Robert Cole, Mr. and Mrs. Albert Blaylock, Mr. and Mrs. William Richardson, Mr. and Mrs. Milton Yeilding, and Mr. and Mrs. Julian Anderson. It was only then that it was discovered that these couples had, just the evening previous, received their M.R. and M.R.S. degrees, respectively.

So it was thus that the Bible I class received such a very severe shock on last Wednesday morning, when, upon reporting for class, they found the room in a great confusion and Professor Mackay, very much agitated, in a heated discussion with Mr. Oscar Weeks —better known as Ham—and Miss Beatrice Overall.

HUGHES-HALOGEN ELOPEMENT

(Continued from page 1.)

her tight enough and she fell from his embrace. He let out a piercing scream, according to Mr. Hale, and descended to the ground, half sliding and half climbing. Taking up the mangled form in his arms, he moaned piteously, "Oh, Fluorine, Fluorine, my own Fluorine!" At this juncture Miss Halogen's twin sister, Miss Chlorine Halogen, stuck her head out of the window and began to scream hysterically, weeping torrents on Hughes below. Hughes moved over about a yard and continued his moaning. The scene was soon packed with students, who were aroused by the cries of the sister. By this time the other sisters, Bromine and Iodine, were up and fully dressed. They descended by the ladder to the group below. Bromine, the elder sister, appeared considerably angry and said roughly to Hughes, "Why didn't you hold on, you careless boob?" Walking over to the suitcase, she opened it and examined the contents. "I thought so," she snapped, "the hussy was trying to swipe my Black Cats!" She then gave directions for the undertaker, gathered up the suitcase and other articles and climbed back up the ladder, followed by her two sisters.

Elaborate plans are being made for the funeral, but have not yet been announced in detail. The four sisters are members of the distinguished Halogen family, a name of great renown in the chemical world. The deceased and her twin sister, Chlorine, were charter members of the Alpha Beta Quatta sorority. The other sisters belong to the Tau Deltas. All were the very last word in social circles. The family crest bears the image of a wash-bottle with the motto, "Acids, Bases, and Salts" etched on it. The four were temporarily doing light housekeeping in the chemistry laboratory because of crowded conditions in the co-ed dormitories.

The pall-bearers will be Professor Alden Kalium Boor, George Petruvia Thigpen, and Skinny Cobalt Cameron. Wreaths of sulphur flowers and sprays of cyanide have been donated by friends from the chemistry classes. The college will celebrate the occasion of the funeral with a holiday.

VOTE FOR ANDY

100% FOR THE PEOPLE
He wears no man's collar.

School For Politicians

Motto:
"All's Fair in Love and Politics"
Steam Roller Methods
Success Assured
KARY BEAVERS
Sole Instructor

Y. M. C. A. Building and Loan Co.

STOCKS AND BONDS
NOW AT PREMIUM
Purchase Early
PAUL COOKE
District Representative

AMUSEMENTS

KEITH-POWLISON VAUDEVILLE
Playing Strictly Big-Time Acts
Local Management Y. W. C. A.
Tickets on Sale at Bursar's Office

PHI ALPHA STOCK COMPANY
Presents Its Breezy Musical Comedy
"CLARISSA, TAKE YOUR FEET IN."
Now Playing at the Champion.

B. S. C. DRAMATIC CLUB
Presents
"THE DORMANCY OF THE DRAMA"
A Satirical Skit in Four Cantos
(Round Notes or Shaped)

FRIENDS? YES.

Ruth had a little friend,
She thot he was the stuff,
And everywhere that Ruth went
He was with her sure enuff.

He went with her to Math. one day—
She knew her lesson fine,
But June looked at six times six
And called it twenty-nine.

Alas, the teacher turned him out,
But still he lingered near,
And waited nervously about
Until Ruth did appear.

Dumber: "Did you see Gandy kick off?"
Dumbest: "No; is he dead?"

* * *

Gushing Co-ed: "What a lot of deep reading you must do, professor! Do you ever read fiction?"
History Prof. (coldly): "Well, I've been glancing over your last examination paper."

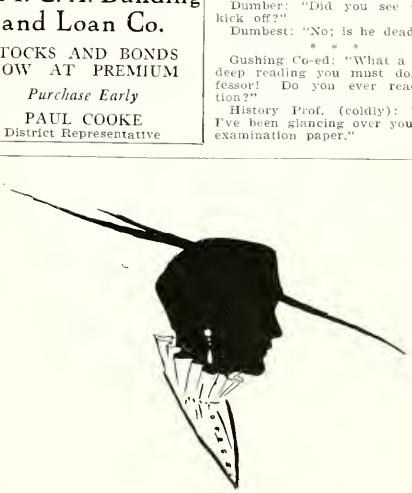

SHOPPE DE CHAPEAUX

ALL CREATIONS DESIGNED BY
MME. JEANNE MARCHALE HARDIN

THE OBITUARY OF FRATERNITIES

Alpha Tau Omega—Become an A. T. O. and meet the debutantes. Members never bored by having to enter student activities. Special grudge against musicians. Pledge pins are unusually becoming on blue clothes.

Kappa Alpha—Lost! Conspicuous position on campus. Liberal reward for its return. Present members warranted harmless. We have some all-round fellows and one or two with remarkable ability.

Phi Alpha — Capacious home, convenient to Simpson and carline, affording quicker access to Freshmen. Will guarantee a substantial standing with the profs. (and a national standing in the near(?) future).

Pi Kappa Alpha—Join the oldest fraternity on the campus—so old that everybody has forgotten of its existence. If you played on any high school baseball, basketball, or football team, write us before registering and we will remit pin by return mail.

Phi Delta Sigma—Upperclassmen who have accomplished anything cheerfully taken in upon request. Tennis players or aspirants to positions on the Gold and Black staff are assured success with our organization.

Sigma Alpha Epsilon—Big drive now on! Slogan, "One thousand men for our chapter by October 1st." No objections to outcasts from other colleges. We pledge both night and day, although we have only a few chapters.

Zeta Tau Alpha—We are the ones! Our rushing has been unruffled for numerous seasons. Join us and become a literary light as well as an Honor-Roll student. References: Tau Delta Sorority.

Tau Delta—We teach a special course in Jazzmania. Members must smoke, dance, "pet," and drink. All our other rules may be broken, but these are our prime requisites. Those disagreeing needn't apply.

Alpha Alpha Alpha—We were founded before all others were put on paper. Our former prestige, which, we admit, is a thing of the past, should give us the preference. Call at our room. We have two chairs and a telephone.

Kappa Lambda—Headquarters for all elections. Our leaders sponsor all candidates. The Y. W. C. A. and Literary Societies are ours, by choice. Freshmen must learn Mah Jongg by mid-term; taught daily in our spacious suite in the Science Apartments.

GADFLY PRODS THE UNIVERSE

(Continued from page 1.)

Students glibly quote pungent phrases from fanatics and call themselves thinkers, but scramble wildly for cover when asked a pointed question. Sideline athletes talk knowingly of punts and letter formations, but cannot hear when asked what "down" it is. Hulking giants stiff-arm brigades of thugs, but flunk a course because of a headache.

Bunkum! Bluff! Bull!
Beefers! Bonnders! Babies!

But let us be of good cheer. "If winter comes, then spring is not far behind." The quickest way to recovery is to carry gaily on until we stack up an equal and contrary reaction. After all, life is a series of ups and downs—feastings and fastings, as it wuz.

"Man wants but little here below,
Nor wants that little long—"

The trouble is he wants it all at once. THE GADFLY.

CLASSIFIED AD DEPARTMENT

Rates according to weight of subject matter. Send all ads to Elizabeth Smith. Phone Mausoleum-Elmwood 1313.

WILL sell or exchange meal tickets at slight profit. Will also take a few select boarders. DUG PRITCHETT, TATER ETHRIDGE, RAT NELSON.

WANTED—An aim in life. EARL BABE GRAHAM.

FOR SALE—One bottle of slightly used hair tonic. See DAD HOWELL.

PRIVATE lessons in square-dancing and harpistry. Extra curricula credit. Register early. MT. MORPHEUS ACADEMY OF AESTHETICS. Bishop Calhoun, Dean. Rat Sapp, Bursar. Third Floor, St. Andrew's Hall.

WANTED—To buy one combination Latin-Greek-French-Spanish-Italian-Yiddish jack, with appendix for English II. LAMAR BRANSCOMB, S. A. E. House.

SARA—Meet me at 2:30 p.m. at the Odeon One. Bring ticket and carfare. ROBERT.

LOST, STRAYED OR STOLEN—One hour of extra-curricula credit. If found, please return to Belles-Lettres and Clariosophic Literary Societies.

WANTED — A bridge across Sleepy Hollow. ANDREWS HALL GANG.

WANTED—A publisher without a conscience. See COUNCIL OF POETS.

June (during a quarrel): "You talk like an idiot!"
Ruth: "I've got to talk so you can understand me!"

* * *

Howard Ellington (to his fond parent): "Father, I think it's only fair to tell you I need fifty dollars. I'd rather owe it to you than some rank outsider."

* I *

Dialogue between Ray Hurlbert and Mr. DeLuxe:

"I don't like my proofs," announced Ray, taking out several glossy plates.

"Why not?" asked the photog.

"Well, look there at my nose, for instance. It's cracked."

"So it is, so it is," (comparing it with original).

"But, of course," he added quickly, "if you don't like it—'one new nose'," he murmured, writing it down on a pad.

Ray took out another proof. "There!" he cried, indignantly, "look at that profile! Did you ever see anything like it?"

"Never!" (emphatically).

"Look at the chin," continued Ray, disregarding him. "I know mine doesn't recede like that."

"No," agreed Monsieur DeLuxe, "it recedes more."

"But, of course, if you don't like it—'add fifty per cent to chin'," he scribbled on his pad.

"Look here!" shouted the business manager, fiercely. "I'll be darned if I'm going to stand for another sitting again. When that final picture is ready I want it to look like something."

"It will," said the bulb-squeezer, amiably.

"You can bet on that. You won't recognize yourself."

Ladeez and Gentulmun see ze Ads!!
The END

BIRMINGHAM
JACKSONVILLE
NASHVILLE
NEW ORLEANS

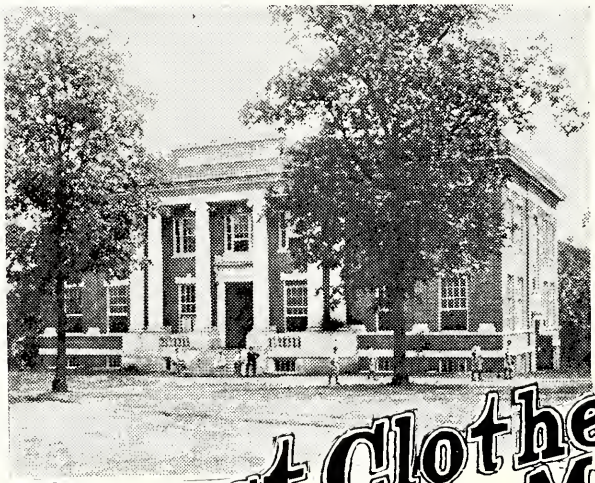

Correct Clothes for College Men

Where Style and Quality Predominate

Porter Clothing Co.

1922-1924 FIRST AVENUE
BIRMINGHAM, ALABAMA

Birmingham's Only Cash Store for Men and Boys

Kaufman Simpson Co

2009 Second Ave.—Next to Burger's

Exclusive Outfitters to the College Man

Ask the Boys at the School—They Know

The Ensley First Methodist Church

Is Interested in Birmingham-Southern College

When needed we are at your service

A Welcome Awaits You at Our Services

Ave. I at 20th St., Ensley — WM. H. MANSFIELD, Pastor

TURNER
STUDIO COMPANY

C. R. Hatcher, Manager

PHOTOS OF THE
BETTER KIND

Phone M. 1509 228 Clark Bldg.
20th Street and 4th Avenue

Butler-Garrett

Real Estate and Insurance Co.

REALTORS

222 North Twenty-First Street
Birmingham, Alabama

We Make Your Watch Run on Time

ELLIS JEWELRY COMPANY

Reliable Jewelers and Opticians

The Home of Satisfied Eyeglass Wearers

608 NINETEENTH STREET

Just across from the B. R. L. & P. Co. Phone Ensley 367

Wood Fruitticher

WHOLESALE GROCER

2030 Morris Ave. Phone M. 8114

Distributors of White Pearl Macaroni and Spaghetti, Red Crown Meats, Doathala and Wire Grass Syrup, Carnation Milk, White Lilly Oats.

Stationery and School supplies

THE COLLEGE DRUG STORE

Owenton Drug Co.

837 8th Ave., West

THE COLLEGE BOOK STORE

OWEN HALL BASEMENT

This Is Your Store, Patronize It

Candy, Cakes, Fruit, Ice Cream
Books, School Supplies
Pies, Sandwiches

DOUGLASS PRITCHETT, Manager

W. A. SMITH, Assistant
G. K. ETHERIDGE, Assistant
OWEN NELSON, Assistant
T. B. PEARSON, Assistant

QUALITY HY-UP SERVICE

French Plate Mirrors in Polychrome Frames
Medicine Cabinets, Artists' Materials
Glass and Glazing of Every Description
Paints, Oils, Varnishes, Painters' Supplies
Floor Waxes, Furniture and Automobile Polishes

HYNDS-UPSHAW

Headquarters for Leading Contract Painters and Decorators

2118 Second Avenue Phone Main 8049

1880—Over 40 Years of Honorable Service—1924

Harris Transfer & Warehouse Co.

Storage, Moving, Packing Shipping

I HAVE THE BEST

Let Me Furnish You With Absolute Protection Through the

NEW YORK LIFE INSURANCE CO.

A. H. SAWYER, Agent
Wylam, Alabama P. O. Box 613

COMPLIMENTS OF

ROLLER CHAMPION

THE FLOUR THE BEST COOKS USE

Gwin-Williams Grocery Co.

DISTRIBUTORS

Lily of the Valley

Fancy Canned Fruits and Vegetables

White Crest Flour
Sweet Rose

Plain and Self-Rising Flour

Phone Ensley 383 or 272

ENSLEY, ALA.

McGOUGH'S Better Cakes

Better Bread

McGOUGH BAKERIES

2113 Second Avenue

729-31 North 26th Street

BIRMINGHAM ARMS & CYCLE CO.

Rejoices in Nearly Half a Century's Faithful Service to Southern Sportdom

WE INVITE YOUR INSPECTION

"Everything for Every Sport"
Mail Orders Promptly Filled

BIRMINGHAM ARMS & CYCLE CO.

Established 1880

2017 Third Avenue

The Birmingham Home of
A. G. SPALDING & BROS.
Celebrated Athletic Goods

Bell-Rogers Produce Co., Inc.

Wholesale Produce and Commission Merchants

BIRMINGHAM, ALA.

COMPLIMENTS OF

PIGGLY WIGGLY

Incorporated

BIRMINGHAM

BIRMINGHAM SOUTHERN COLLEGE

YOUR COLLEGE! CERTAINLY!

It Will Be Unwise for You to Decide on a College Until You Have Investigated the Advantages Offered Here

The Faculty: In Character, Christian; in Scholarship and Experience, the equal of any in the State.

Its course of study, including Languages, History, Science, etc., is complete and liberal, leading to the degrees of A.B. and B.S.

Its recognized Department of Education secures complete recognition for its graduates from the State Board.

Its successful athletic teams develop boys into men of physical stamina; experienced coaches with excellent material for each team.

In addition to those already in use, there is a new three-story brick and steel dormitory.

The new $60,000.00 three-story, fireproof brick—M. Paul Phillips—library is now in use.

It has student publications, which promotes an interest in literary effort.

Its Y. M. C. A. and Y. W. C. A. develop the best in the students; fifteen minutes' prayer service each evening after supper.

Campus situated on a hill, unsurpassed for healthful climate and grandeur of rugged scenery.

$1,000,000 added to its financial resources by the recent drive of the Education Movement.

Genuine college advantages within reach of all the young men. Necessary expenses under $300.

Fully accredited member of both American and Southern Associations of Colleges.

For additional information, address

GUY E. SNAVELY, *President*

BIRMINGHAM-SOUTHERN COLLEGE

BIRMINGHAM, ALABAMA

THE THINKING FELLOW RIDES A YELLOW

Main 4500

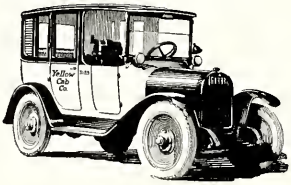

Main 4500

YELLOW CAB COMPANY

Every Passenger "Insured"

A. C. KEILY

COMMERCIAL VIEW MAN

The man who does the group picture work for La Revue.

Phone Main 5090 and West End 85-W

Produce Exchange Building
121½ N. 21st St. Birmingham, Ala.

Chas. A. Craven

RED MOUNTAIN WHOLE WHEAT FLOUR

Phone Main 6713

Birmingham, Alabama

"Made in Birmingham"

Goldenrod Hams and Bacon
Carnation Lard
Peerless Sausage

Inspected and Passed by U. S. Government

BIRMINGHAM PACKING COMPANY
BIRMINGHAM, ALABAMA

Davis Printing Company

Printing, Publishing
Advertising

216 North 22nd Street
Phone Main 6972

Arrant Insurance Agency

Fire, Tornado, Automobile Compensation

Burglary, Plate Glass

Accident and Health

Elevator, Teams

Public

THE AGE HERALD BUILDING

BIRMINGHAM, ALABAMA

We cordially invite you to visit the EMPIRE BARBER SHOP. You should not overlook the fact that we are Nationally Known. We serve people from every state in the UNION, and we get the NEWEST and BEST first.

You should take advantage of our SUPERIOR SERVICE, which costs you no more.

EMPIRE BARBER SHOP

106 North 20th Street **Birmingham, Alabama**

COLLEGE MEN'S HAIR CUT IN A COLLEGE MAN'S STYLE

MORRIS HOTEL BARBER SHOP

HUFFMAN BROS., Proprietors

1903 FIRST AVENUE

IF YOU WANT THE BEST TRY US

We Have Kept Faith

With the People of Birmingham and Alabama for 25 Years—

ALWAYS SELLING FOR LESS

And we are going to continue doing it.

LOUIS PIZITZ

The Busy Corner

2nd Ave. and 19th St.

BIRMINGHAM, ALA.

BOB WOLFORD

WILL BE GLAD TO SERVE YOU

College Clothes

And Accessories

Are shown here in all the last minute styles. Let Bob assist you in

YOUR SELECTION

SAKS

The Store of Specialty Shops

Birmingham, Alabama

COMPLIMENTS OF

YEILDING BROTHERS COMPANY

22ND STREET AND 2ND AVENUE

DRY GOODS, CLOTHING, SHOES
GROCERIES AND FARM
IMPLEMENTS

Telephone Main 1

"FAIR AND SQUARE"

FOR 66 YEARS

BLACH'S
FAIR AND SQUARE TRADE MARK REG.
CASH STORE 3RD AVE. AT 19TH ST

Clothiers to Young Men

THE TASTE

Exercised in the Selection of Gifts

Reflects to a large degree the character of the giver.

Let Us Be Your Gift Counselor

REID LAWSON
Incorporated
JEWELERS
308 NORTH 20TH ST.
"What we say it is—It is"

COMPLIMENTS OF

DEWBERRY & MONTGOMERY

STATIONERS, ENGRAVERS
PRINTERS

Office Furniture

2014 FIRST AVENUE
BIRMINGHAM, ALABAMA

JAFFE'S

WHEN IN NEED OF JEWELRY FOR ANY OCCASION

QUALITY JEWELRLY AND GIFTS OF
LASTING SATISFACTION

CLASS PINS AND RINGS
MEDALS, LOVING CUPS

EVERYTHING IN SCHOOL JEWELRY

JAFFE JEWELRY COMPANY
1900 SECOND AVENUE

SPECIALIZING IN

TWO-PANTS SUITS

KLOTHES SHOPPE

UPSTAIRS

207½ North Nineteenth Street
BIRMINGHAM, ALA.

COLLINS & CO.
Incorporated

Wholesale Grocers

Exclusive Distributors for

Stanwix Canned Fruits
and Vegetables
Diamond Crystal Salt
Paul's Preserves
and Jams

Any Many Other Leading
Brands of Food
Products

M. H. WILSON LULA TYUS

Your photograph as a college student will mean much to you in the years to come.

LET

STEPHENSON STUDIO

MAKE YOURS

410 N. Twentieth Street Telephone Main 4937

COMPLIMENTS OF

Tyler Grocery Co.

WHOLESALE

BIRMINGHAM, ALA.

Compliments of

FRANKLIN STILES GROCERY CO.

WHOLESALE

2114-16 Morris Avenue

Phones Main 102 and 685

ISIS CREAMS

Cold and Vanishing

NEVER DISAPPOINTS

AT ALL DRUG STORES

DON'T SPEND ALL YOU EARN

Keeping money is usually harder than making it, but we can help you to keep it.

Regular systematic saving, though in small amounts, will be the most successful plan.

The monthly Savings Stock of this Association pays the highest return commensurate with safety.

Jefferson County Building & Loan Association

113 NORTH TWENTY-FIRST BIRMINGHAM, ALA.

After a Night's Sleep on an

ORIGINAL PERFECTION MATTRESS

ON A

GENUINE PERFECTION SPRING

Your Studies Will All Be Easy

COMPLIMENTS OF

Perfection Mattress & Spring Co.

BIRMINGHAM, ALABAMA

EVERYTHING OUR NAME IMPLIES TO PRESERVE AND BEAUTIFY THE HOME

Birmingham Paint & Glass Co.

2021 FOURTH AVENUE BIRMINGHAM, ALA.

COMPLIMENTS OF THE

Laundry Coupon Sales Office

2008 First Ave.
Birmingham, Alabama

Moore Jewelry Company

WE SELL FOR LESS

Anything in the Jewelry Line

420 North 19th St.
Birmingham, Ala.

ALABAMA POWER COMPANY

Cumulative Preferred Stock Dividends paid every three months.

The opportunity is here for the people of this territory to make a safe and conservative investment in an essential industry—A business with an unlimited opportunity for continuous growth and achievement.

For the saver, an easy payment plan. $5 down and $5 per share a month.

For Further Information Write
INVESTMENT DEPARTMENT

ALABAMA POWER COMPANY

Brown-Marx Building
BIRMINGHAM, ALABAMA

KAUL IND

SOUTHERN YELLOW PINE

KAUL LUMBER CO.
BIRMINGHAM ALA.

HER DELIGHT
A BOX OF HEBER'S CANDY
" 'Tis the Taste That Tells"

Greater Birmingham's Great Shoe Store
GUARANTEE SHOE COMPANY
Birmingham Ensley Bessemer

Wynn-Knox Candy Co.
2304 FIRST AVE.
WHOLESALE ONLY
Our Bookstore Carries Their Full Line

ABRAHAM LINCOLN SAID

"I once steered a raft down the Mississippi River. It went delightfully with the current; but I didn't meet any rafts going up-stream, they were all steamboats."

YOUNG COLLEGE MAN

Which are You, a Raft or a Steamboat?

To obtain success in life you cannot drift, but must fight the current of difficulties.

RESPECTFULLY

STEEL CITY LUMBER COMPANY

BIRMINGHAM, ALA.

By M. P. PHILLIPS, President

COMPLIMENTS OF

BIRMINGHAM CHERO-COLA BOTTLING CO.

THE COLLEGE DRINK

High Art Clothes

TAILORED AT ROCHESTER

From our Factory Direct to you.

REG. U.S. PAT. OFF.

J. B. STRAUSS & CO., Makers.

BIRMINGHAM BRANCH, 2007 THIRD AVENUE, NORTH

STOCKHAM FITTINGS

The extensive use of pipe fittings in heating and drainage installations in homes, schools, factories, hotels, office and municipal buildings makes it advisable for students, especially those who are contemplating becoming contractors, engineers, architects or connected in any way with the building trades, to become familiar with the best pipe fittings for all purposes, such as the Stockham line of screwed, flanged malleable, and drainage fittings.

STOCKHAM PIPE AND FITTINGS CO.

BIRMINGHAM

BROOKLYN CHICAGO LOS ANGELES

EARLY MOTOR SERVICE COMPANY

1625-31 Third Ave.

FOR EARLY SERVICE
Phone Main 647

FRIENDS

Those who Serve Themselves Are Served Best

—In Birmingham
—In Atlanta
—In Memphis
—In Dallas

The best place to eat when your thoughts turn to Southern Home Cooking is the

BRITLING CAFETERIA

The Southern Home of Southern Home Cooking

COMPLIMENTS OF

Ridout's Funeral Home

LADY ATTENDANT

INSTANT AMBULANCE SERVICE

Phones Main 6 or 9

2117 North Fifth Avenue
BIRMINGHAM, ALA.

COMPLIMENTS OF

KIRKPATRICK SAND AND CEMENT COMPANY

316 North Twenty-First St.
BIRMINGHAM, ALA.

Flowers "For Her"

AT COMMENCEMENT

CORSAGE BOUQUETS
ARM BOUQUETS

THE MOST ARTISTIC
FLORAL CREATIONS

ARE FROM

THE BLOSSOM SHOP

D. L. SMITH, Manager
Molton Hotel, 505 N. 20th St.
Phone Main 8091

TRAIN YOUR DOLLARS TO HAVE MORE CENTS

Ignorant and wasteful dollars will never amount to anything. Send them to school in our bank. We give them a careful financial education and pay you 4% interest while they are learning to become sensible dollars.

SAFETY FIRST
THE BANK OF PERSONAL SERVICE
PROFIT NEXT

NORTH BIRMINGHAM TRUST & SAVINGS BANK

BOB WHARTON, President

J. H. BERRY, Vice-President
GEO. B. TARRANT, Vice-President
G. C. BRYANT, Cashier
W. F. McCLURE, Asst. Cashier

You, Too, Will Need O. B. W.'s Service

Year after year graduates are turning to this store to care for their apparel needs through life, recognizing that dress has a great deal to do with attainment.

Dress may not make the man or the woman, but the man or woman who is not properly dressed is working under an unnecessary handicap and certainly has not learned that it costs no more to be well and attractively attired than otherwise if the clothing comes from

Odum Bowers and White

1915-1917 THIRD AVE.

Head to Foot Apparel for Men and Women

PRATT CONSOLIDATED COAL COMPANY

American Trust & Savings Bank Build'ng

BIRMINGHAM, ALABAMA

MINERS AND SHIPPERS

STEAM, COKING AND DOMESTIC

COAL

AND MANUFACTURERS OF

COKE

MINES LOCATED ON

Louisville & Nashville Railroad
Southern Railway
St. Louis-San Francisco Railroad
Ensley Southern Railway
Northern Alabama Railway
Nashville, Chattanooga & St. Louis Railroad

ZAC SMITH STATIONERY COMPANY

2012 FIRST AVENUE

Printing
Engraving
Office Furniture

OMEGA FLOUR

Absolutely the Best

Earle Brothers
Wholesale Distributors
BIRMINGHAM, ALA.

Graduation Presents

Presents Which are Unusual and Appropriate, Yet Inexpensive

Bromberg & Co.
Birmingham Jewelers
3rd Ave. and 20th St.

DRENNEN'S

Birmingham's
BEST
Department Store

for

OVER
HALF A CENTURY

BUILDER OF PRESIDENT'S NEW HOME

P. G. WILLIAMS
CONTRACTOR

Phone West End 324-J

THE UHRIG OPTICAL COMPANY

YOUR OPTICIANS

1923 1st Ave. Phone M. 3855
Birmingham, Alabama

WE HAVE MADE PHOTOS FOR LA REVUE

FOR THE LAST SIX YEARS
We Strive to Please Everybody

Thanking every student and the faculty for their patronage, we hope to have the pleasure of serving you in the future.

DELUXE STUDIO

1910½ SECOND AVE. BIRMINGHAM, ALA.

COMPLIMENTS OF

FIRST NATIONAL BANK

SIXES DO BEAT FOURS

Paige & Jewett

Distributed by

DETROIT MOTOR CAR CO.

619 South Twentieth Street
Phone Main 8288

GOODYEAR MEANS GOODWEAR

Goodyear Shoe Hospital

418 North 20th St.

You'll Find Here Double-Trouser Suits

For Almost Double Wear
That Look Almost Double the Money

LOVEMAN, JOSEPH & LOEB

BIRMINGHAM

AMERICAN TRUST AND SAVINGS BANK

BIRMINGHAM, ALABAMA

Resources (Over)
$14,000,000

General Banking Service

4% PAID ON SAVINGS

—Large Enough to Serve You
—Small Enough to Know You
—Strong Enough to Protect You

BANK OF ENSLEY

Ramsay & McCormack, Incorporated

Resources More Than
$4,000,000

R. E. CHADWICK
President
S. C. KING
Vice President and Cashier
W. C. MAXWELL
Assistant Cashier
H. J. CUMMINGS
Manager Wylam Branch
W. D. SUPPLER
Assistant Cashier

ENSLEY AND WYLAM
ALABAMA

It's the Blend That Makes

Morning Star Coffee

So popular with the homes and large users of quality coffee.

Scientifically Roasted and Blended by

Southern Coffee & Spice Co.

BIRMINGHAM, ALA.

COMPLIMENTS OF

GOLDSTEIN AND COHEN

ENSLEY'S DEPARTMENT STORE

ENSLEY, ALABAMA

COME TO SEE

J. A. CLARK

Senior '24

AT

R. B. BROYLES FURNITURE COMPANY

2021-8 2nd Ave.

JEMISON AND COMPANY, INC.
REAL ESTATE · MORTGAGE LOANS · INVESTMENT BANKERS
BIRMINGHAM, ALA.

Twenty-one Years of Activity in the Progress of Birmingham

THE BEST THE MARKET AFFORDS

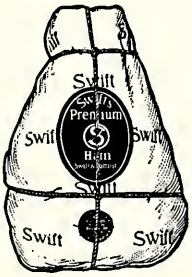

SWIFT'S PREMIUM HAMS

Not Necessary to Parboil

B. M. Chenoweth & Company

THE VERY BEST SPORTING GOODS

Golf Accessories
Sport Clothing
Fishing Tackle
Guns and Ammunition
Cutlery
Flashlights
Athletic Equipment
Play Ground Equipment

WHOLESALE AND RETAIL

103 North Twentieth Street
Phone Main 1590
BIRMINGHAM

CAHEEN BROTHERS

BIRMINGHAM

SERVICE

Quality **Economy**

THIS BOOK PRINTED BY BENSON

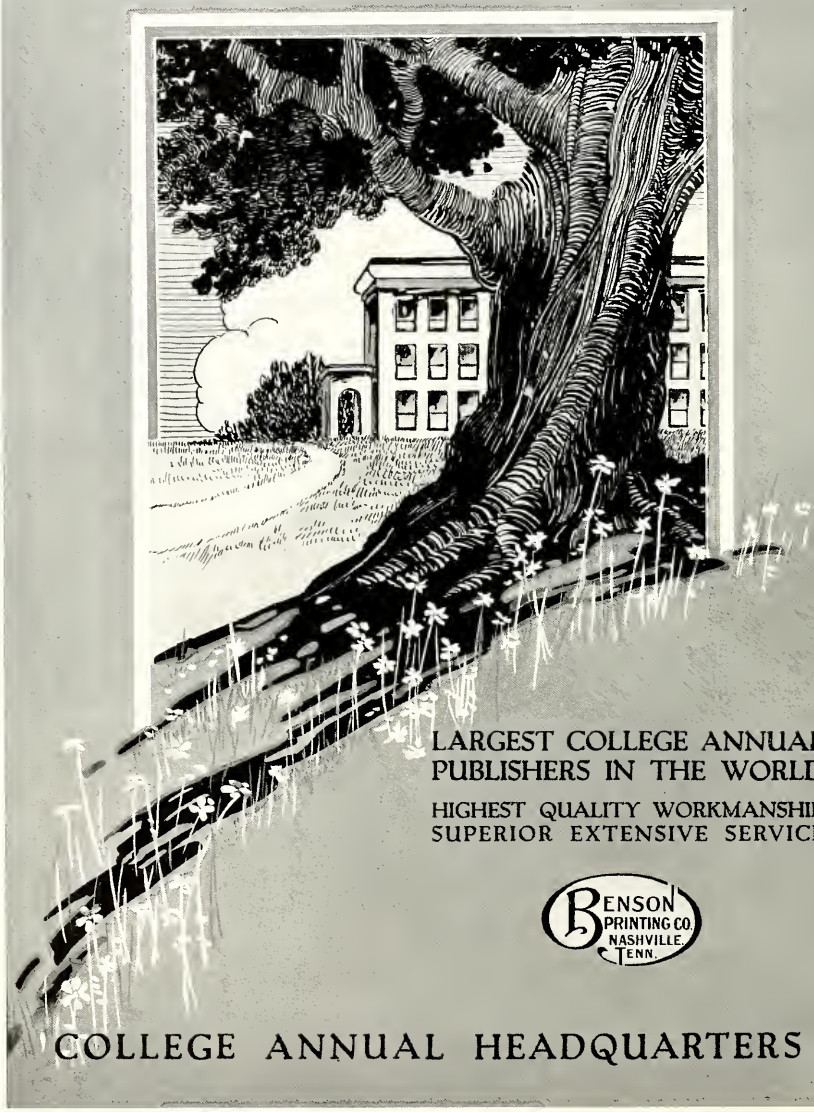

LARGEST COLLEGE ANNUAL PUBLISHERS IN THE WORLD

HIGHEST QUALITY WORKMANSHIP
SUPERIOR EXTENSIVE SERVICE

BENSON PRINTING CO.
NASHVILLE, TENN.

COLLEGE ANNUAL HEADQUARTERS

This annual Illustrated by the

Alabama Engraving Company

of Birmingham

20 years experience in producing high class annuals

As College Engravers of the South
our Artists and Engravers are equipped by tradition and inspiration to best interpret the voice and spirit of our Southern Schools and Colleges

WE MAY NOT BE AS BIG AS OTHERS

But We Are Just as Square

FAIRFIELD ICE AND FUEL COMPANY

FAIRFIELD, ALABAMA

READ THE BIRMINGHAM AGE HERALD

FOR THE FRESHEST NEWS OF YOUR HOME STATE—THE NATION—THE WORLD

More Than 1,000 Miles of Leased Wires in Alabama Carry State News DIRECT to the Age Herald

Independent—Fearless—Dependable

Only Morning Paper in Birmingham District

Brings You the News before the Day's Activities Have Dulled Your Appetite for It!

STUDENTS OF BIRMINGHAM-SOUTHERN COLLEGE

LEST YOU FORGET! LEST YOU FORGET!

Be reminded that you are now in one of Life's great literary filling stations—

Here, knowledge, the greatest known Motive, is stored in quantities, and Variety Awaits your taking.

Soon Officer Time will hustle you along your way. Therefore, NOW, with this fuel, fill to the full your reservoir, lest you "GO DEAD" and be tossed and forgotten upon the great highway of life, where the world and your loved ones confidently expect you to show speed and power.

Just this reminder

LEST YOU FORGET! LEST YOU FORGET!

Your Friend, EDGAR M. ELLIOT

MERITA BRAND

BREAD

AND

CRACKERS

AMERICAN BAKERIES COMPANY

GO! REGARDLESS OF THE WEATHER

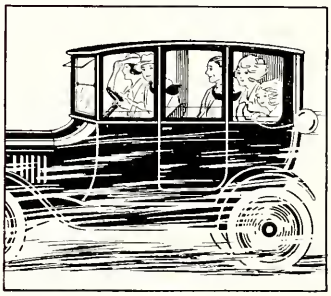

RAIN OR SHINE! DAY OR NIGHT!

For Business

For Pleasure

You can go wherever and whenever you wish—at lower cost and with more privacy, convenience, and satisfaction, if you

RENT A NEW CAR DRIVE IT YOURSELF

SAUNDERS Drive It Yourself SYSTEM

Wherever You Go!

SAUNDERS SYSTEM

1917 5th Ave.—Phone Main 3301

1701 2nd Ave.—Phone Main 177

SAUNDERS Drive It Yourself SYSTEM

Wherever You Go!

Fords
Grays
Columbias

Special
Rates for
Commercial
Purposes

SERVICE GOES IN BEFORE OUR CARS GO OUT

Fone Four Four Four for FORDS

WIER BROTHERS
528 NORTH TWENTIETH STREET
BIRMINGHAM, ALABAMA

It Is a Long Lane That Has No Turning

Acknowledgments

Our task is done, and we pause to express our humble gratitude to those who have so kindly assisted us in the compilation of this volume of La Revue.

Especially do we want to thank Mr. Ganster, of the Alabama Engraving Company, for his invaluable aid in helping us to secure photographs, and for his many courtesies and considerations in every department of the work.

To Benson Printing Company we are very grateful for the excellent service they have rendered and the thoughtful attentions they have given.

We owe much to Deluxe Studio and to Turner Studio for their efficient efforts and unfaltering patience.

To Mr. Paul Pim we offer thanks for aid he so freely gave in our art department.

We extend our regards to Dr. Snavely and Professor Powlison for the very fine co-operation and personal interest they have shown to all of our solicitations.

We want to express our sincere appreciation to every one who has in any way contributed to make this publication possible. To lenient professors and to all who have loaned their efforts in making our work lighter, we are indebted.

LIBRARY
OF
BIRMINGHAM-SOUTHERN
COLLEGE